

Epiphan DVI2USB 3.0



Release 3.30.2
September 28, 2015

Terms and Conditions

This document, the Epiphan web site, and the information contained therein, including but not limited to the text, videos and images as well as Epiphan System Inc.'s trademarks, trade names and logos are the property of Epiphan Systems Inc. and its affiliates and licensors, and are protected from unauthorized copying and dissemination by Canadian copyright law, United States copyright law, trademark law, international conventions and other intellectual property laws.

Epiphan, Epiphan Video, Epiphan Systems, Epiphan Systems Inc., and Epiphan logos are trademarks or registered trademarks of Epiphan Systems Inc., in certain countries. All Epiphan product names and logos are trademarks or registered trademarks of Epiphan. All other company and product names and logos may be trademarks or registered trademarks of their respective owners in certain countries.

Copyright © 2015 Epiphan Systems Inc. All Rights Reserved.

THE SOFTWARE LICENSE AND LIMITED WARRANTY FOR THE ACCOMPANYING PRODUCT ARE SET FORTH IN THE INFORMATION PACKET OR PRODUCT INSTALLATION SOFTWARE PACKAGE THAT SHIPPED WITH THE PRODUCT AND ARE INCORPORATED HEREIN BY REFERENCE. IF YOU ARE UNABLE TO LOCATE THE SOFTWARE LICENSES OR LIMITED WARRANTY, CONTACT YOUR EPIPHAN REPRESENTATIVE FOR A COPY.

PRODUCT DESCRIPTIONS AND SPECIFICATIONS REGARDING THE PRODUCTS IN THIS MANUAL ARE SUBJECT TO CHANGE WITHOUT NOTICE. EPIPHAN PERIODICALLY ADDS OR UPDATES THE INFORMATION AND DOCUMENTS ON ITS WEB SITE WITHOUT NOTICE. ALL STATEMENTS, INFORMATION AND RECOMMENDATIONS ARE BELIEVED TO BE ACCURATE AT TIME OF WRITING BUT ARE PRESENTED WITHOUT WARRANTY OF ANY KIND, EXPRESS OR IMPLIED. USERS MUST TAKE FULL RESPONSIBILITY FOR THEIR APPLICATION OF ANY PRODUCTS.

LIMITATION OF LIABILITY

UNDER NO CIRCUMSTANCES SHALL EPIPHAN BE LIABLE FOR ANY INCIDENTAL, SPECIAL, CONSEQUENTIAL, EXEMPLARY OR OTHER INDIRECT DAMAGES THAT RESULT FROM THE USE OF, OR THE INABILITY TO USE, THIS PRODUCT OR THE INFORMATION CONTAINED IN THIS DOCUMENT OR PROVIDED ON EPIPHAN'S WEB SITE, EVEN IF EPIPHAN HAS BEEN ADVISED OF THE POSSIBILITY OF SUCH DAMAGES. IN NO EVENT SHALL EPIPHAN'S TOTAL LIABILITY TO YOU FOR ALL DAMAGES, LOSSES, AND CAUSES OF ACTION RESULTING FROM YOUR USE OF THIS PRODUCT, WHETHER IN CONTRACT, TORT (INCLUDING, BUT NOT LIMITED TO, NEGLIGENCE) OR OTHERWISE, EXCEED THE AMOUNTS YOU PAID TO EPIPHAN DURING THE MOST RECENT THREE-MONTH PERIOD IN CONNECTION WITH AMOUNTS WHICH YOU PAID FOR USING THIS PRODUCT.

INFORMATION AND DOCUMENTS, INCLUDING PRODUCT SPECIFICATIONS, PROVIDED IN THIS DOCUMENT OR THE EPIPHAN WEB SITE ARE PROVIDED "AS IS". SPECIFICALLY, BUT NOT WITHOUT LIMITATION, EPIPHAN DOES NOT WARRANT THAT: (i) THE INFORMATION IS CORRECT, ACCURATE, RELIABLE OR COMPLETE; (ii) THE FUNCTIONS CONTAINED ON THE EPIPHAN WEB SITE WILL BE UNINTERRUPTED OR ERROR-FREE; (iii) DEFECTS WILL BE CORRECTED, OR (iv) THIS WEB SITE OR THE SERVER(S) THAT MAKES IT AVAILABLE ARE FREE OF VIRUSES OR OTHER HARMFUL COMPONENTS. EPIPHAN SPECIFICALLY DISCLAIMS ALL REPRESENTATIONS, WARRANTIES, AND CONDITIONS, EITHER EXPRESS, IMPLIED, STATUTORY, BY USAGE OF TRADE OR OTHERWISE INCLUDING BUT NOT LIMITED TO ANY IMPLIED WARRANTIES OF MERCHANTABILITY, NON-INFRINGEMENT, TITLE, SATISFACTORY QUALITY OR FITNESS FOR A PARTICULAR PURPOSE.

For additional terms and conditions, please refer to additional sections in this document.

Thank You for Choosing Epiphan!

At Epiphan Video ("Epiphan"), product function and quality are our top priority. We make every effort to make sure that our products exceed your expectations.

Product Feedback

Your feedback is important! We regularly contact our customers to ensure our products meet your performance and reliability requirements. We strive to continually enhance our products to accommodate your needs. Please let us know how you think we can improve our products by emailing your suggestions to info@epiphan.com.

Specifications

Go to the DVI2USB 3.0 product page on the Epiphan website to get the most recent product specifications and additional information about DVI2USB 3.0.

Warranty

All Epiphan Systems products are provided with a 100% return to depot warranty for one year from the date of purchase.

Technical Support

Epiphan's products are backed by our professional support team. If you are having issues with your product, please gather details about your system and contact our team by:

- Emailing support@epiphan.com
- Live chat via the link on our support site <http://www.epiphan.com/support/>
- Phone toll free at 1-877-599-6581 or call +1-613-599-6581

Be sure to include as much information about your problem as possible. Including:

- Problem description
- Details of the video or audio source (type, connection, resolution, refresh rate, etc.)
- Product serial number
- Product firmware version (if applicable, from web admin interface)
- Product LED lights

Copyright © 2015 Epiphan Systems Inc. All Rights Reserved.

DVI2USB 3.0 Release Notes

Epiphan Video is happy to announce release 3.30.2 for DVI2USB 3.0. This maintenance release includes the following updates.

Updated default EDID

DVI2USB 3.0 now has better interoperability with digital video cameras thanks to an updated default EDID.

Improved power management

Power management improvements mean that DVI2USB 3.0 now supports a wider range of USB host controllers.

Online help

DVI2USB 3.0 now has searchable online HTML help. Choose your video grabber from the [Epiphan support page](#) for a link to online help.

Improved audio support (Windows and Linux only)

DVI2USB 3.0 now has the ability to perform audio resampling and has cleaner audio at all frequencies. Additionally, support is added for 44.1 kHz and 32 kHz audio over HDMI.

Windows 10 support and updated signing process (Windows)

Epiphan drivers are supported on Windows 10, using SHA-2 signing. Upon moving to this new signing mechanism, we have dropped support for older platforms Windows XP and Windows Vista. If you're using Windows 7, ensure it is up to date to support with drivers signed with SHA-2.

Resolved issues

Among numerous small bug fixes and tweaks, this firmware and driver release for DVI2USB 3.0 fixes the following important issues found in earlier releases or Beta releases.

- Improved Mac OS support through use of new signing keys. As a result, it's also no longer necessary to turn on security settings permitting application installation for apps downloaded from "Anywhere" before installing the Epiphan software package.
- Improved video and audio capture, resolving an issue where capture was occasionally unstable when capturing signals that include embedded audio.

Limitations and Known Issues

This section includes known issues or limitations that affect functionality or usability and ways that you can work around these limitations.

- Video grabber may not be recognized by the system after reboot. This problem affects Mac OS more than Windows or Linux.
Workaround: Physically disconnect the video grabber from the computer's USB port and reconnect it.
-

If this workaround poses a problem for your specific use case, consider purchasing a new DVI2USB 3.0; a hardware update resolved this problem permanently for devices with serial number 358800 and higher.

- Capturing HDMI sources with Adobe RGB 32 color space (argb32) can cause image corruption.
Workaround: If you see image corruption with this color space, switch to another color space.



Table Of Contents

Thank You for Choosing Epiphan!	ii
DVI2USB 3.0 Release Notes	iii
Resolved issues	iii
Limitations and Known Issues	iii
Table Of Contents	v
Start here	1
What is DVI2USB 3.0?	2
What's in the Box?	4
System requirements	6
Quick start	7
DVI2USB 3.0 on Linux	13
Physical attributes	15
Indicator LED details	17
Troubleshoot	18
Configure your device	20
Windows	20
Mac	20
DirectShow video adjustments (Windows)	21
QuickTime video adjustments (Mac)	23
Visual video adjustments	25
Set VGA modes	28
Advanced adjustments	30
Epiphan Capture Tool	32
Epiphan Capture Tool (Windows)	33
Windows menus	35
File menu (Windows)	35
Edit menu (Windows)	36
View menu (Windows)	36
Capture menu (Windows)	37
Tools menu (Windows)	40
Help menu (Windows)	42
Epiphan Capture Tool (Mac)	44
Mac menus	46

VGA2USB menu (Mac)	46
File menu (Mac)	47
Edit menu (Mac)	48
View menu (Mac)	49
Tools menu (Mac)	49
Window menu (Mac)	50
Help menu (Mac)	51
Toolbar	53
Copy, save or print a snapshot	55
Record a video	58
Crop the captured image	63
Update device EDID	65
Configure display options	68
Windows only features	72
Status bar (Windows only)	72
Pause video capture	74
Record as a series of images	74
Configure audio	78
Configure optional recording settings	81
Add a watermark	82
Command line options	85
Sharing / streaming demo tool	86
Upgrade your drivers and software	92
Software and Documentation License	93

Start here

Use the topics in this section of the user guide to get started quickly with your DVI2USB 3.0.

Review [What's in the Box?](#), get a system overview in [What is DVI2USB 3.0?](#), ensure your system meets the [System requirements](#) and get your video grabber installed and working right away using the [Quick start](#)

What is DVI2USB 3.0?

DVI2USB 3.0™ is Epiphan's professional-series external DVI-I video grabber. In a nutshell, it captures images and video from VGA, HDMI and DVI-I video sources and digitizes them on your laptop or workstation via connection to a USB 3.0 port.



The video capture workstation can record and/or stream the resulting uncompressed diagnostic-quality images and videos. On Windows, both audio and video capture is supported for HDMI sources. Thanks to Epiphan Video capture technology, this small, portable product connects directly to your computer's USB 3.0 port - no need for a large workstation with a free peripheral component interface (PCI) slot.

DVI2USB 3.0 captures video and audio from any single link DVI, unencrypted HDMI, or VGA source. Meeting greater demands for transferring larger files at faster speeds, this external video grabber supports USB 3.0 technology, capable of transferring uncompressed data with speeds of up to 5.0 (Gbits/s) - about ten times faster than USB 2.0.



In practice transfer speeds are dependent on factors such as USB load and hardware configuration.

DVI2USB 3.0 is versatile and can be used with multiple workstation configurations. It is backward compatible with USB 2.0 connections, however it transfers video at a reduced frame rate when using USB 2.0.

Using the included Epiphan Capture Tool, DVI2USB 3.0 captures full 1080p HD at 30 frames per seconds and supports resolutions up to 1920×1200. When working with third-party software, such as Windows Media Encoder with YUV 4:2:0 chroma sub-sampling, 1080p video is captured and recorded 60 frames per second.

For more information about maximizing the frame rate when capturing, recording and streaming video using third-party applications, refer to the [How to Record Video using Window Media Encoder](#) tutorial on Epiphan's website.

The DVI2USB 3.0 video grabber is fully compatible with DirectShow in Windows, Video4Linux in Linux, and QuickTime in Mac OS. This means you can use it with a number of different third party applications for capturing, recording and streaming video.

DVI2USB 3.0 is part of Epiphan's complete line of video and audio signal capture products. For more information about all Epiphan's video signal capture products, refer to the [USB Video Grabbers](#) page on the Epiphan Video website.

What's in the Box?

The DVI2USB 3.0 package includes the following

1. DVI2USB 3.0 video grabber (read more, [Physical attributes](#))
2. One DVI-I cable
3. One VGA to DVI cable
4. One HDMI to DVI adapter
5. One USB 3.0 cable

Table 1 Description of included cables (images for identification only, color and appearance may vary)

Image	Name	Description
	DVI-I cable	Connects DVI sources to the video grabber.
	VGA to DVI cable	Connects VGA (or Component, if used with a converter) signals to the video grabber.
	HDMI to DVI adapter	Connects HDMI sources to the DVI-I cable for connection to the video grabber.

Image	Name	Description
	USB 3.0 cable	High speed transfer cable that connects the video grabber to your capture workstation or laptop computer.

System requirements

System requirements are the barebones technical essentials your computer needs to work with your Epiphan video grabber. System requirements to use DVI2USB 3.0 are:

Video source	Any VESA-compatible VGA, DVI or HDMI source. (DVI2USB 3.0 cannot capture from HDCP encrypted sources)
Video capture workstation	Any computer (laptop/desktop/other format) with: <ul style="list-style-type: none"> • a compatible USB 3.0 host controller for SuperSpeed operation (recommended Intel® USB 3.0 eXtensible Host Controller); or, • a USB 2.0 controller
Video capture workstation operating system	Windows 7, Windows 8.1, Windows 10 Mac OS X 10.10 and up A list of precompiled linux drivers (kernel 3.5 or later) is available on the product support page
RAM	Minimum recommended value: 4 GB
Available hard disk space	16 GB (32-bit OS) or 20 GB (64-bit OS)



Note that the latest versions of the Epiphan drivers for SDI2USB 3.0 (starting with release 3.30.2) use SHA-2 signing which is not supported on Windows XP or Windows Vista. If you want to use either of those platforms, we recommend using an older driver. Windows 7 and Windows Server 2008 R2 must be up to date to work with drivers signed with SHA-2.

Quick start

This section helps you get up and running quickly with your DVI2USB 3.0 on Windows or Mac OS X (for Linux distributions, see [DVI2USB 3.0 on Linux](#)). Using the steps below, you will connect your video grabber to the video capture workstation and connect the video source then begin to capture video (and optional audio) content!

Before you get started, make sure you have:

- reviewed [What's in the Box?](#) to make sure you received all the cables and components
- reviewed the [System requirements](#) to make sure your capture workstation meets the requirements
- a video source (i.e. a camera, a computer, a tablet, or a phone). Note the source must not be HDCP protected.
- (on Windows only) accompanying audio over the same source cable
- the appropriate cables or adapters to convert the output to DVI (if needed)
- internet access (to download the video grabber drivers from the Epiphan website)
- admin privileges or password for your capture workstation



These instructions describe how to use your DVI2USB 3.0 with the Epiphan Capture Tool. You can also use third party capture applications, but you must at least complete the driver installation.

Install the video grabber drivers:

This step must be completed before connecting the video grabber to your video capture workstation.

1. From your capture workstation, open an internet browser and go to your video grabber's [product support page](#).
2. Choose the download link that matches your computer's operating system.



Note that for Windows operating systems there are two packages, 64-bit and 32-bit. Make sure you download the correct package. If you don't know which version you need, you can look at this Microsoft knowledge base article for more help
<https://support.microsoft.com/en-us/kb/827218>.

3. When the download is complete, open the download destination folder and find the file.
4. Follow one of the following procedures, depending on your OS.

5. For Windows:

- a. Right-click on the .zip file and choose **Extract All** (the files **must be extracted** before proceeding).
- b. Open the extracted files folder.
- c. Right-click on **setup.exe** and select **Run as administrator** to start the installation.
- d. Follow the prompts to install the drivers (the Epiphan Capture Tool is also installed).



Installation may fail for computers inheriting security permissions from a Windows domain, even when the installer is run as administrator. In that case, contact your local IT team for assistance with installation.

6. For Mac:

- a. Save your work and exit all other applications. (Note: the workstation will reboot after the driver installation).
- b. If not automatically unpacked to a .pkg file, double-click the .dmg file to unpack it.
- c. Double-click the .pkg file to begin the installation.
- d. Follow the prompts to install the drivers (the Epiphan Capture Tool is also installed).
- e. Enter the admin password, if requested.
- f. The workstation needs to be restarted and is ready after restart.

Connect the video grabber and the video source:

Now that the drivers are installed, you're ready to begin capturing! Although the steps below ask you to connect the video source to the grabber, then the grabber to the workstation, you can connect the video source and video grabber in any order.

1. Connect the video source to the DVI-I port on the video grabber. (If necessary, use an adapter or appropriate converter cable.)



2. Connect the provided USB 3.0 cable to the bottom of the video grabber.



3. Connect the other end of the USB cable to an available USB port on your video capture workstation (use a USB 3.0 port for best performance).



If using a splitter cable for your video source, use a high-quality HDMI or DVI splitter to split the signal between an other devices and the video grabber. For VGA signals, use an active VGA splitter rather than a passive VGA splitter (also called a Y-Adapter). This will help maintain a cleaner video signal.

Capture video

If needed, read [Epiphan Capture Tool \(Windows\)](#) or [Epiphan Capture Tool \(Mac\)](#) for information on how to launch the capture tool.

1. Start the Epiphan Capture Tool; your video source is immediately detected (if you see a No Signal message, disconnect and reconnect the cables to make sure they are all seated correctly).

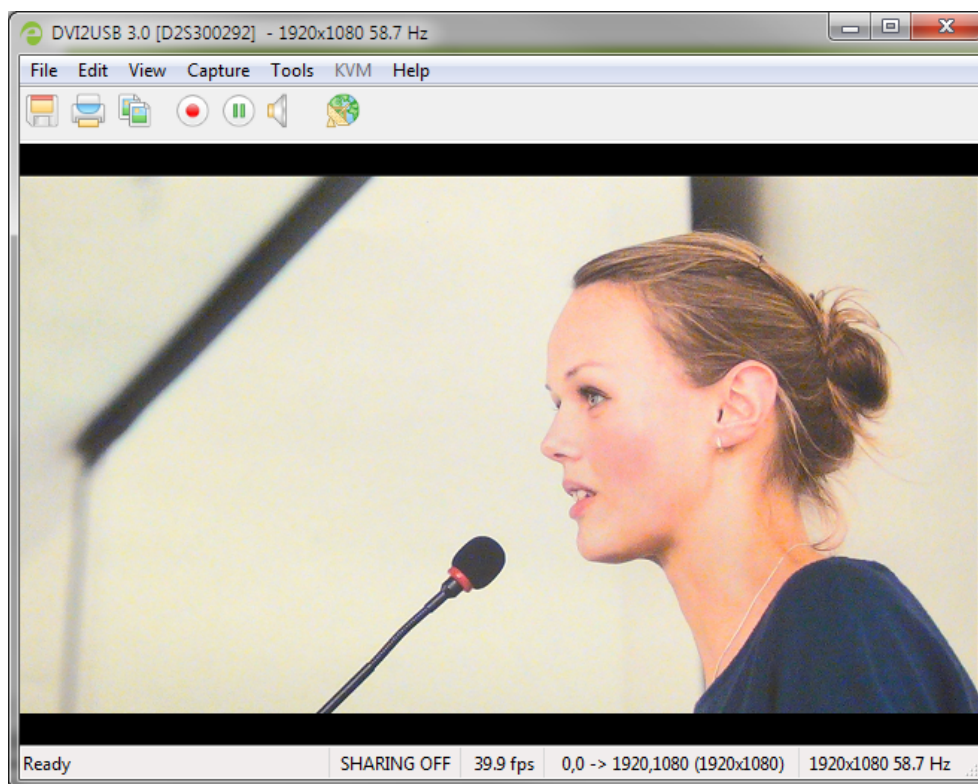

2. (Windows only) If you want to capture audio from the video grabber, click the Enable Audio button in the toolbar; it's style changes to show audio is enabled. (If your source doesn't have audio or if you want to use a different audio input method, select **Capture » Audio Input Device** to select your audio source.)



- 3. Use the red record button to start recording. On Mac, the recording starts immediately. On Windows, the **Save** dialog opens. Specify the filename and folder to save your file.



- 4. When you are done capturing, use the pause (Windows only) or stop buttons to pause or stop recording.

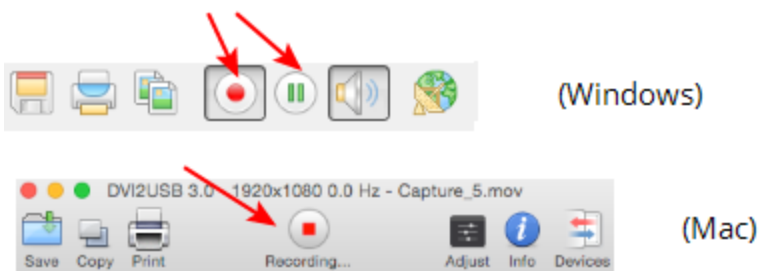

- 5. Use your operating system's file browser (Windows Explorer or Finder) to find your saved capture file.



Windows only: If you're having trouble capturing embedded audio, make sure you have the video grabber connected to a USB 3.0 port. Because of the extra volume of data that needs to be captured, embedded audio capture is only supported when connected via USB 3.0.



Windows only: HDMI audio capture may fail if your device has an old or incorrect EDID loaded. See **Update device EDID**.

What's next?

Now that you have done a basic recording, you might like to know more about the following topics:

- [Configure your device](#)
- [DirectShow video adjustments \(Windows\)](#)
- [QuickTime video adjustments \(Mac\)](#)
- [Epiphan Capture Tool](#)

Refer to the table of contents for a complete list of the topics covered.

DVI2USB 3.0 on Linux

Epiphan provides drivers and an API for linux, but does not provide a capture application. The video grabber is compatible with Video4Linux, so you can use any Video4Linux application for capture. You can also use the Epiphan Linux SDK to write your own application. For more information see the Epiphan product downloads page for your DVI2USB 3.0. You'll find the **Software Development Tools** section which contains C and C++ api and a java interface and example.

USB device driver (linux)

The Epiphan USB device driver for linux come as a set of pre-compiled binaries and additional source files that you may need to compile before installing on your computer.

To download the drivers for your product, go to www.epiphan.com/support and find the support page for DVI2USB 3.0. From the **Downloads** tab, select the **Linux** download link; the linux download page appears.

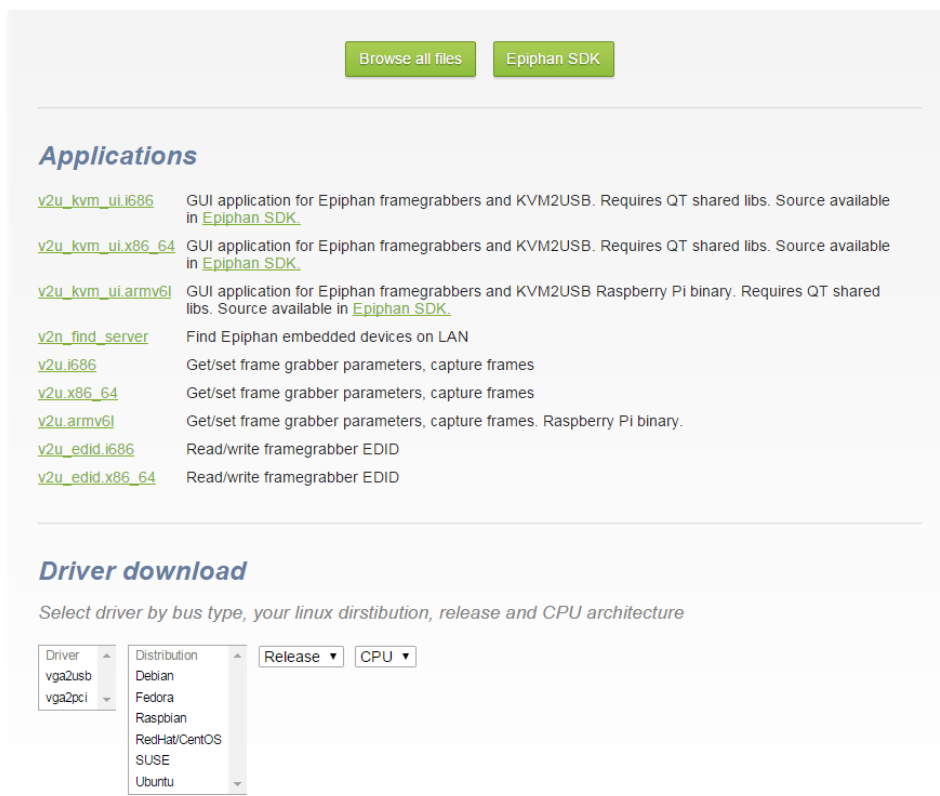

Choose **vga2usb** from the first dropdown box, and specify your linux distribution specifics in the other boxes. Once you've drilled into the version of linux for which you want the drivers, click the file links to download a compressed file with everything you'll need to compile and install the driver. Unzip the file and read the README for further instructions.

The driver works with Video4Linux compatible applications (including gStreamer, VLC and the Video4Linux application), and with the Epiphan API.

Epiphan capture API

The Epiphan capture API receives captured images from the USB device driver. To record or stream these images you can use a compatible Video4Linux application (such as VLC or gStreamer) or you can use the API to write your own capture application.

The API is optimized for capturing high resolution images from your DVI2USB 3.0. It analyzes individual images, performs on-device cropping and handles video mode changes.

See the product support page to download the Software Development kit, which includes the Epiphan capture API.

Sample applications

Epiphan provides some sample applications including a sample capture application, a sample settings application and a sample utility for reading and writing EDIDs. Source for some of the samples (such as the capture application) is included in the SDK.

You can download the samples from the same downloads page as the driver.

Physical attributes

The DVI2USB 3.0 device measures 90mm x 60mm x 23mm (3.54" x 2.36" x 0.91"). It features a single DVI-I type connector, a USB 3.0 connector and an LED indicator. This small, portable product easily fits in the palm of your hand.



Table 2 Connectors and indicators

Number	Interface	Description
1	DVI Input	Connects a DVI, VGA or HDMI source to the video grabber.
2	USB 3.0 Output	Connects the video grabber to the capture workstation and enables data transfer from the video source to the workstation. The video grabber works best when connected to a USB 3.0 port on the capture workstation, but is also backward compatible with USB 2.0.
3	LED	LED indicator light indicates the current status of the video grabber. See Indicator LED details for the meaning of different light colors.



Epiphan always recommends using a USB 3.0 port for best performance. If a USB 2.0 port is used instead, DVI2USB 3.0 transfers video at a lower frame rate and is unable to capture embedded audio.

Indicator LED details

The color and action of the indicator LED depends on whether you are connected by USB 3.0 or USB 2.0. For maximum performance, always use a USB 3.0 port and the included USB 3.0 cable. Note that frame capture rate will be reduced when connected via USB 2.0.

If you're not sure if your controller is USB 3.0 or USB 2.0, plug DVI2USB 3.0 into the capture computer and look at the indicator LED (note that test this assumes there is no video source plugged into the video grabber):



A flashing blue LED means USB 3.0



A flashing green LED means USB 2.0

LED color	USB 3.0 connection	USB 2.0 connection
Solid red	The video grabber is powered on but is not functional. The driver is not installed or failed to load. If you installed the Epiphan Capture Tool and drivers, disconnect and reconnect the USB cable.	
Blinking red	The video grabber's security validation has failed. Contact Epiphan support with the product serial number and details of your system.	
Solid yellow	Image/video capture or data transfer is in progress.	
Flashing blue	The firmware is loaded successfully, the device is idle.	-
Flashing green	Video mode detection is in progress.	The firmware is loaded successfully, the device is idle.
Solid green	-	Video mode detection is in progress.

Troubleshoot

If you're experiencing problems with your DVI2USB 3.0, use the following tips to attempt to rectify the problem.



If using splitters, be sure to always use high quality splitters. For VGA splitters, use an active VGA splitter rather than a passive or Y-Adapter splitter.

Capture device not found:

If the Epiphan Capture Tool does not find the video grabber, the message **Capture device not found** is displayed in the capture application.

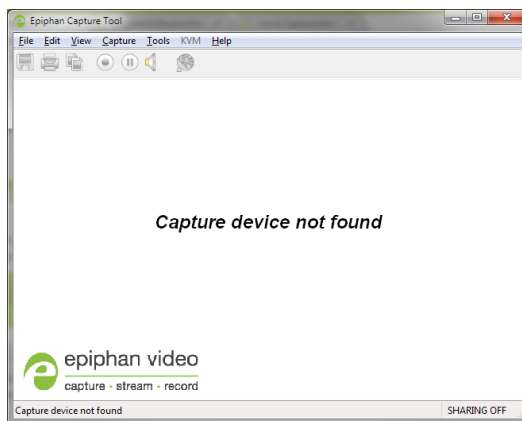

Try the following troubleshooting tips:

- Confirm that the video grabber is connected to the capture workstation's USB port. The device's LED is lit when it is connected.
- Disconnect and reconnect the video grabber from the USB port. This allows the operating system to load drivers for the video grabber, if they haven't already been loaded.
- Check the indicator LED colors and compare to the list described in [Indicator LED details](#).
- On Windows, check the Windows Device Manager to verify that you can see the video grabber in the list of devices.
- If trying the above suggestions does not resolve the issue, close all applications and restart your video capture workstation.

No signal detected:

If the Epiphan Capture Tool finds the video grabber but does not see a connected video source, the message **No signal detected** is displayed in the capture application.

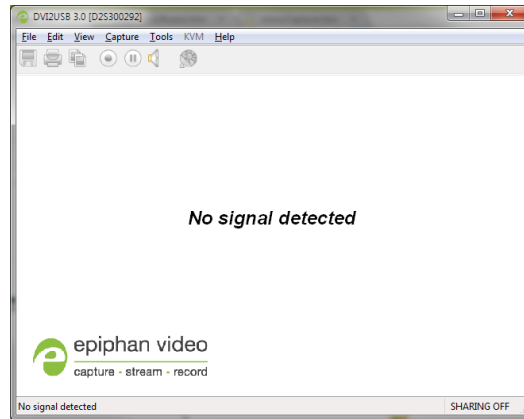

Try the following troubleshooting tips:

- Confirm that the video grabber used by the application is the correct one. Compare the serial number in the window frame (300292 in the example above) with the serial number sticker on the back of your device. If they do not match, use the **Capture » Select device...** (Windows) or the device list (Mac) menu item to select a different video grabber.
- Confirm that your video source is on and is outputting data to the video cable connected to the video grabber (this may be a hardware or software setting in your video source).
- Disconnect and reconnect the video source from the video grabber.
- Check the indicator LED colors and compare to the list described in [Indicator LED details](#).

Configure your device

Epiphan lets you fine tune image adjustments and select a VGA mode (for analog sources) and control how your video grabber works with DirectShow (Windows) or QuickTime (Mac) compatible applications.

The menu options that appear in the Configure dialog vary depending on the kind of source you have connected to the video grabber. Some menu items are only applicable to VGA sources and therefore only appear when a VGA source is connected.

Windows

To access the configuration screen on Windows, do one of the following:

1. From the Epiphan Capture, choose **Capture » Configure Device...** or
2. Open the **Windows Control Panel**.
 - a. Click the Epiphan Frame Grabbers applet; the Epiphan Frame Grabber Configuration window appears.
 - b. Select the grabber you wish to configure.
 - c. Click **Edit Configuration**; the edit configuration window opens.

Mac

To access the configuration screen on a Mac, do one of the following:

1. From the Epiphan Capture Tool, choose **View » Show Adjustment Controls** or
2. Open the Systems Preferences panel.
 - a. Click the **Epiphan** icon, the Epiphan preferences window appears.
 - b. Select the **Capture** tab.
 - c. Choose the video grabber you want to configure (necessary only if you have more than one video grabber).
 - d. Click **Edit**; the configuration window appears.

DirectShow video adjustments (Windows)

in the **Epiphan Capture Tool**, the **Capture » Configure Video » DirectShow** page lets you configure how the device interacts with DirectShow compatible applications. From the resolution to whether or not the image is flipped, there are a variety of options available. See the table below for an explanation of each option.

On Windows, you can also access this screen using the Epiphan applet in the Control Panel by selecting the video grabber you'd like to configure and clicking **Configure Device** or **Default Configuration**.

The adjustments made here are stored in the device driver and are used until you change them again. Once applied, you do not need to keep the Epiphan Capture Tool open to use the values you set. Be aware that third party DirectShow compatible applications can also have settings that may make it appear your settings are not being honored. If you're having difficulty seeing your changes, check the third party application's advanced settings.

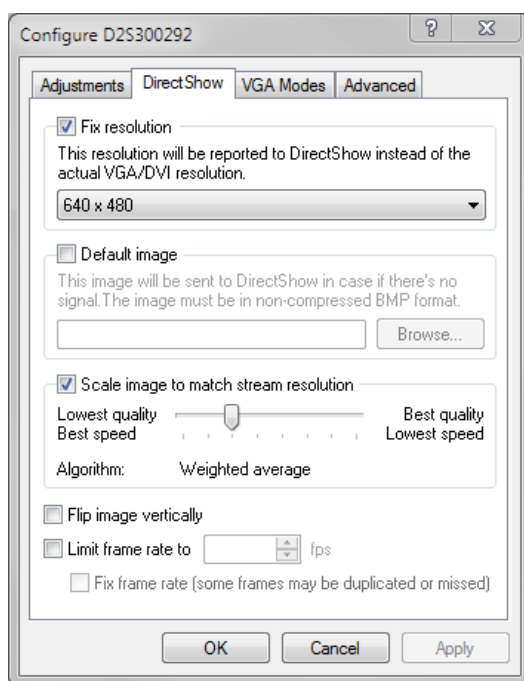

Item	Description
Fix resolution	<p>Use this checkbox to force the resolution your video grabber reports to DirectShow compatible applications. When checked, the drop down box has a list of resolutions from which you pick your desired resolution.</p> <p>If you choose a resolution that is smaller or larger than the source video, the Epiphan drivers will scale the image for you (unless you uncheck Scale image to match stream resolution, in which case the image will be cropped to match your chosen resolution).</p>

Item	Description
Default image	Select an image to display when there is no signal captured from your video grabber. The uncompressed BMP image must be located on your video capture workstation.
Scale image to match stream resolution	<p>If you are using a fixed resolution and choose not to scale the image, the captured image will appear cropped to your specified resolution when capturing with a DirectShow compatible utility. Generally the cropping happens at the top left corner of the video, but test first to be sure you see the same results.</p> <p>Normally, when choosing to use a fixed resolution with DirectShow, you'll want the Epiphan drivers to scale the image for you. Use the slider to determine the type of scaling you'd like. Scaling performance is a tradeoff between quality and CPU cycles on the capture computer. Lower quality (left side of the slider) is faster and takes fewer CPU cycles, where higher quality (right side of the slider) is slower and takes more CPU time. Try different values out to find the one that works for your specific use case.</p>
Flip image vertically	Use this check box to flip your captured image vertically when sending over DirectShow.
Limit frame rate to	<p>Use this to limit (or fix) the frame rate for the data you send to DirectShow.</p> <p>For example, if you're using a DirectShow-compatible application like WebEx and you're sharing something relatively static (like a PowerPoint presentation), you could limit the frame rate to 5 fps, which would be plenty for people watching at the other end, and would avoid filling your data pipe with identical images.</p>

QuickTime video adjustments (Mac)

In addition to fine tuning specific capture attributes, on a Mac you can also configure how the grabber works with third party QuickTime applications. The Epiphan **System Preferences** utility lets you configure how items like the resolution presented to the application and whether or not the image is rotated and more. See the table below for an explanation of each option.

The adjustments made here are stored in the device driver and are used until you change them again. Be aware that third party QuickTime compatible applications can also have settings that may make it appear your settings are not being honored. If you're having difficulty seeing your changes, check the third party application's advanced settings.

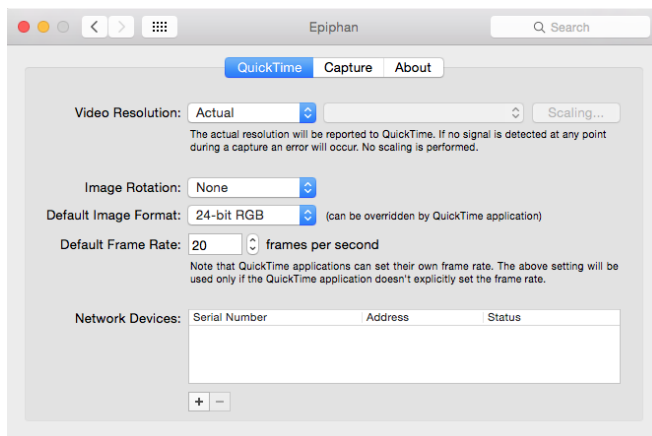

After changing QuickTime settings you may need to quit and restart your QuickTime compatible application to force it to read the updated settings.

Item	Description
Video Resolution	<p>Choose from Actual, Default or Fixed.</p> <p>With Actual, the captured source resolution is sent to QuickTime. If at any time during a recording session no signal is detected, an error will occur that could interrupt the recording session.</p> <p>With Default, the specified resolution is sent only when there is no signal on the video grabber. If the reported resolution doesn't match the actual frame size, frames are resized.</p> <p>With Fixed, you can choose the resolution you want to send to QuickTime, regardless of what is coming in through the video grabber. The video will be scaled (up or down) to match the specified resolution.</p>

Item	Description
Scaling	Used when Fixed or Default resolution is selected. Use the slider to choose between faster scaling that has lower quality results (on the left side of the slider) and better quality results with slower speed (right side of the slider).
Image Rotation	Select from None , 90° Left , 90° Right and 180° to have the Epiphan device drivers rotate the image/stream before passing it to the QuickTime engine.
Digital Image Format	Choose from YUV422 (2vuy) , YUV422(yuvs) or 24-bit RGB . Select either YUV mode for maximum frame rate. This value is only used if the QuickTime compatible application doesn't specifically request an image format.
Default Frame Rate	QuickTime applications can set their own frame rate, but you can use this to specify the Default Frame Rate to use when the application does not request a specific frame rate.
Network Devices	Not applicable for DVI2USB 3.0.

Visual video adjustments

The **Adjustments** (Windows) or **Basic** adjustments (Mac) page lets you configure the device to manage slight shifts in the data and the color mode you're capturing from. If you have a VGA signal connected, options for configuring VGA-specific tuning parameters are also available.

On Windows, you can access this screen by selecting **Capture » Configure Video » Adjustments** or using the Epiphan applet in the Control Panel by selecting the video grabber you'd like to configure and clicking **Configure Device** or **Default Configuration**.

On Mac, you can access this screen by selecting **View » Show Adjustment Controls » Basic**, or by selecting **Edit** for the video grabber in the **Capture** tab of the Epiphan system preferences application.

The main adjustments screen on Windows has the following appearance, depending on the source connected (HDMI or DVI source shown on the left, VGA source shown on the right).

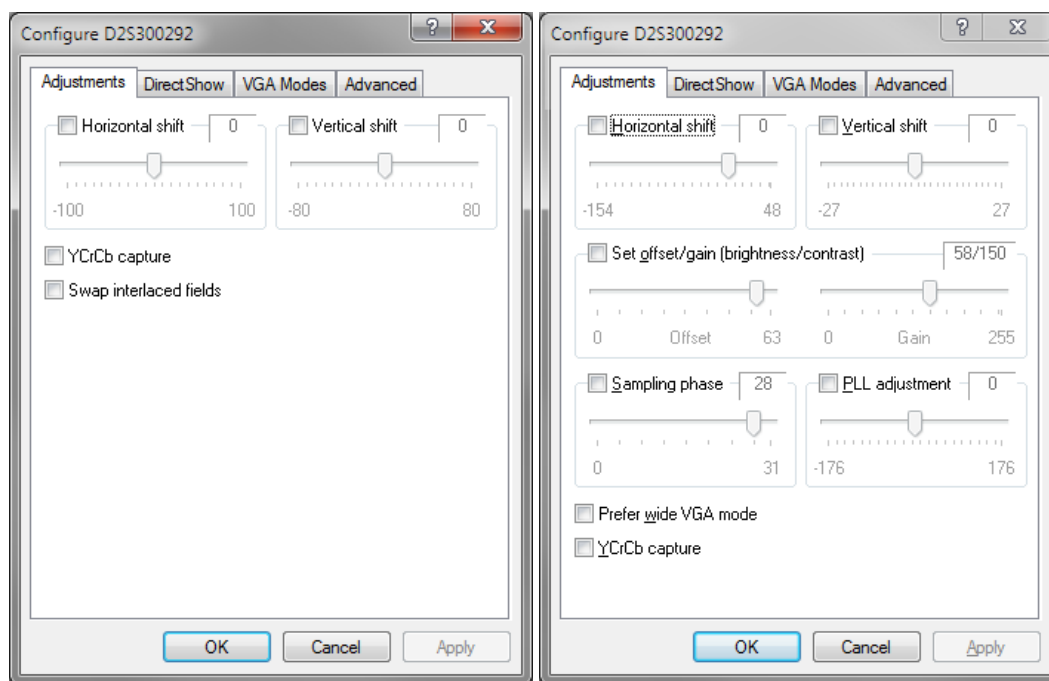

On a Mac, the same configuration items are available on the **Basic** adjustments screen, which looks like this (all values are available if a VGA source is connected):

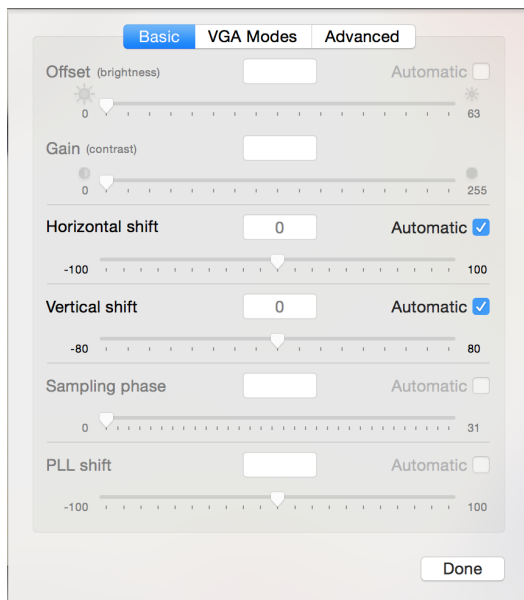

Item	Description
Horizontal shift	<p>Configure horizontal shift to offset the captured image position. For example, a captured image shifted slightly to the right (horizontally) can be corrected with minor adjustments to the horizontal shift settings.</p> <p>Increasing the value entered in the Horizontal Shift field shifts the image to the right, decreasing it shifts the images to the left.</p>
Vertical shift	<p>Configure vertical shift to offset the captured image position. For example, a captured image shifted slightly downward (vertically) can be corrected with minor adjustments to the vertical shift settings.</p> <p>Increasing the value entered in the Vertical Shift field shifts the image up, decreasing it shifts the images down.</p>
Set offset/gain (brightness/contrast) <i>VGA sources only</i>	<p>The offset and gain settings control the image brightness and contrast respectively.</p> <p>Increasing the offset control causes the image to become darker.</p> <p>Increasing the Gain control gives the image more contrast.</p>
Sampling phase <i>VGA sources only</i>	<p>This setting adjusts the vertical synchronization properties of the image. You may need to change it when there is a repetitive distortion or blurriness on the horizontal axis of the image. Adjust the setting in small steps until a sharper image is displayed.</p>
PLL adjustment	<p>This setting is used to squeeze or stretch the image horizontally.</p>

Item	Description
<i>VGA sources only</i>	
Prefer wide VGA mode <i>VGA sources only</i>	(*on a Mac, this option is found in the Advanced tab) This checkbox allows Wide Aspect Ratio VGA modes to be displayed by the video capture application window. The Epiphan USB device driver may not be able to determine whether the video source is sending a wide video mode signal. You can select this option if your video source uses a wide video mode to make sure that the Epiphan USB device driver selects a wide video mode.
YCrCb capture	(*on a Mac, this option is found in the Advanced tab) Generally your DVI2USB 3.0 auto-detects input type, but in case of an issue where the input type isn't detected, you can select this checkbox to capture analog component video with YCrCb encoding.
Swap interlaced fields	(*on a Mac, this option is found in the Advanced tab) When capturing from some sources, the video grabber cannot correctly determine the order to place interlaced lines. Use this checkbox to resolve the issue.

Set VGA modes

The **VGA Modes** page lets you configure the VGA modes used for analog video capture.

On Windows, you can access this screen by selecting **Capture » Configure Video » VGA Modes** or using the Epiphan applet in the Control Panel by selecting the video grabber you'd like to configure and clicking **Configure Device** or **Default Configuration**.

On Mac, you can access this screen by selecting **View » Show Adjustment Controls » VGA Modes**, or by selecting **Edit** for the video grabber in the **Capture** tab of the Epiphan system preferences application.

The video grabber supports many common VGA modes out of the box. If however you wish to capture from a custom VGA source (i.e. custom resolution or timing) you can add that here. You can also uncheck any VGA modes you'd prefer the video grabber doesn't try to use when tuning the capture parameters for your source.

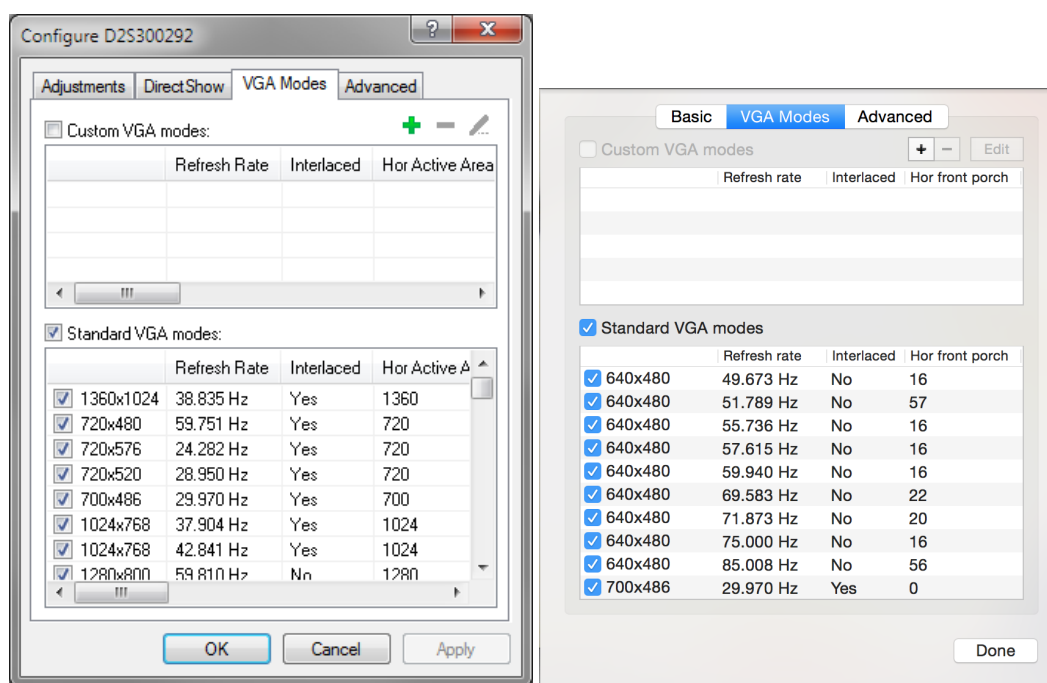

To add a custom VGA video mode:

1. Launch the Epiphan Capture Tool.
2. Windows: Select the **Capture » Configure Video** menu item; the configure dialog appears.
3. Mac: Select the **View » Show Adjustment Controls** menu item; the adjustments dialog appears.
4. Select the **VGA Modes** tab.
5. Click the **plus** button to add a custom mode; the custom mode dialog opens.

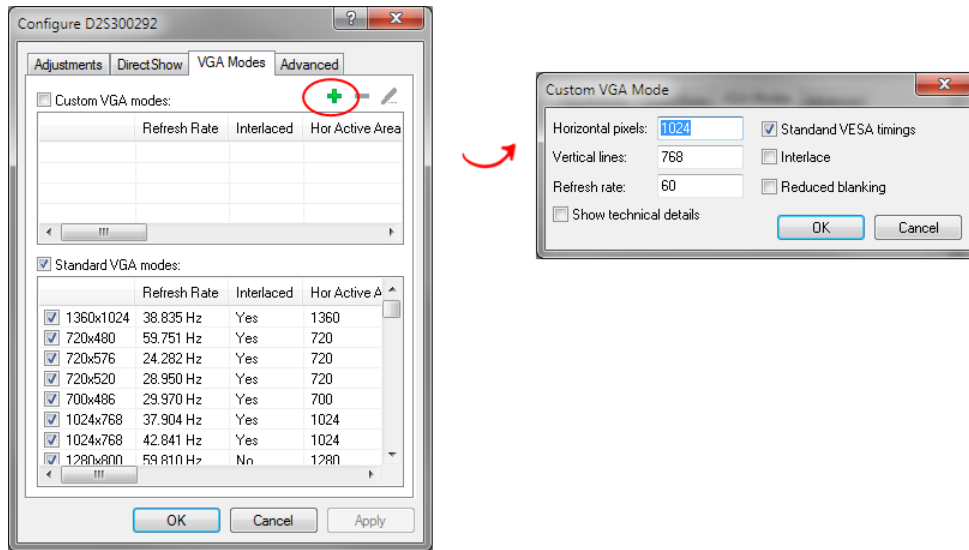

6. Specify your custom frame size in the **Horizontal pixels** and **Vertical lines** fields.
7. Specify the **Refresh rate** for your source and indicate whether it is interlaced or needs reduced blanking.
8. If your source uses non-customary timing, uncheck **Standard VESA timings**; a set of technical timing details appears. Fill in your custom timing values. (If don't know the timing values for your source, use the standard VESA timings and make minor image tweaks using the Adjustments tab of the Configure Video dialog.)

Advanced adjustments

The **Advanced** page lets you configure the device's auto-adjustment and detection mechanisms.

On Windows, you can access this screen by selecting **Capture » Configure Video » Advanced** or using the Epiphan applet in the Control Panel by selecting the video grabber you'd like to configure and clicking **Configure Device** or **Default Configuration**.

On Mac, you can access this screen by selecting **View » Show Adjustment Controls » Advanced**, or by selecting **Edit** for the video grabber in the **Capture** tab of the Epiphan system preferences application.

The advanced adjustment dialog looks like this (note that the Mac version contains some settings that are found in the **Adjustments** tab of the Windows version):

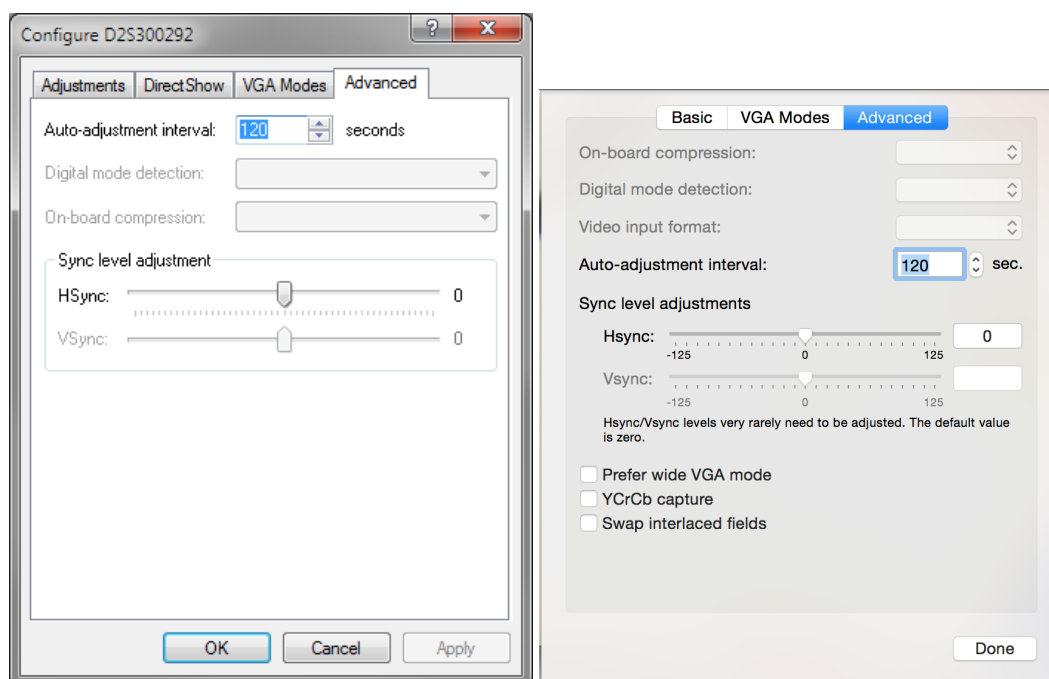

Item	Description
Auto-adjustment interval	Specify an interval, in seconds that the video grabber should use between auto-adjustments. There is generally no need to change this value, however if you will be changing your source frequently during capture, you may want to reduce the interval.
Digital mode detection	Is not applicable for DVI2USB 3.0.
On-board compression	In USB 2 mode, allows you to trade off frame rate vs compression artifacts.

Item	Description
Sync level adjustment HSync and VSync	Adjust horizontal and vertical sync levels.
Prefer wide VGA mode <i>VGA sources only</i>	(*on Windows, this option is found in the main Adjustments tab) This checkbox allows Wide Aspect Ratio VGA modes to be displayed by the video capture application window. The Epiphan USB device driver may not be able to determine whether the video source is sending a wide video mode signal. You can select this option if your video source uses a wide video mode to make sure that the Epiphan USB device driver selects a wide video mode.
YCrCb capture	(*on Windows, this option is found in the main Adjustments tab) Generally your DVI2USB 3.0 auto-detects input type, but in case of an issue where the input type isn't detected, you can select this checkbox to capture analog component video with YCrCb encoding.
Swap interlaced fields	(*on Windows, this option is found in the main Adjustments tab) When capturing from some sources, the video grabber cannot correctly determine the order to place interlaced lines. Use this checkbox to resolve the issue.

Epiphan Capture Tool

The Epiphan Capture Tool is a free software application available for Windows and Mac OS. You can use this tool for capturing and recording video or images from your source, and can also use it to configure your video grabber for use with third party DirectShow (Windows) or QuickTime (Mac) compatible applications.

The same Epiphan Capture Tool is used by all Epiphan video grabber models that use Epiphan-supplied drivers (e.g. [DVI2USB 3.0](#), [SDI2USB 3.0](#), [VGA2USB](#), [DVI2PCIe Duo](#), and more) as well as Epiphan's portable USB-based KVM, [KVM2USB](#). As a result, some of the functionality in the software isn't applicable to your DVI2USB 3.0 video grabber. This guide outlines which functions are relevant and explains how to use each one.

Epiphan Capture Tool (Windows)

To start the application, from the **Windows Start menu** select **Start » Epiphan Capture Tool**, or double-click on the installed desktop icon.

The application starts up and looks for the DVI2USB 3.0 video grabber connected to your PC.

If the video grabber is connected and operating, the capture application finds it and the image being captured appears on the application display.

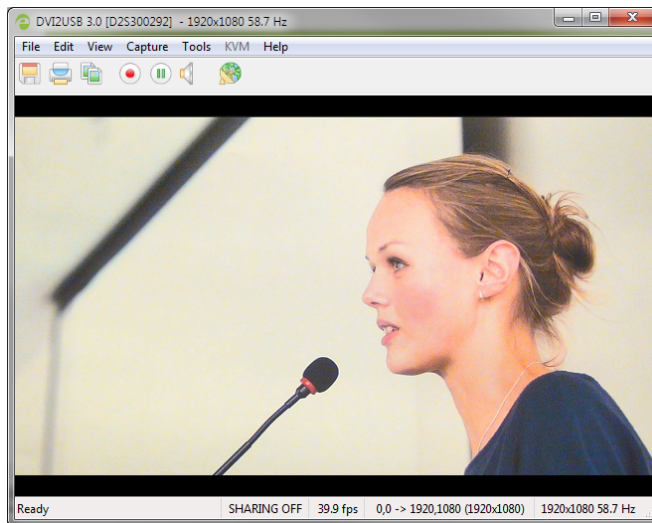

As the application starts, the following messages may appear:

- **Capture device not found** as the application attempts to connect with the video grabber.
- **Detecting Video Mode** as the application connects to a device and then determines the video mode of the device.
- **Tuning Capture Parameters** as the application synchronizes and tunes capture settings and image adjustments.
- **No Signal Detected** if the application connects to a video grabber that is not connected to an active video source.

If the video grabber device is not capturing images when you have a video source connected, follow the troubleshooting tips here: [Troubleshoot](#).

The capture tool has the following sections:

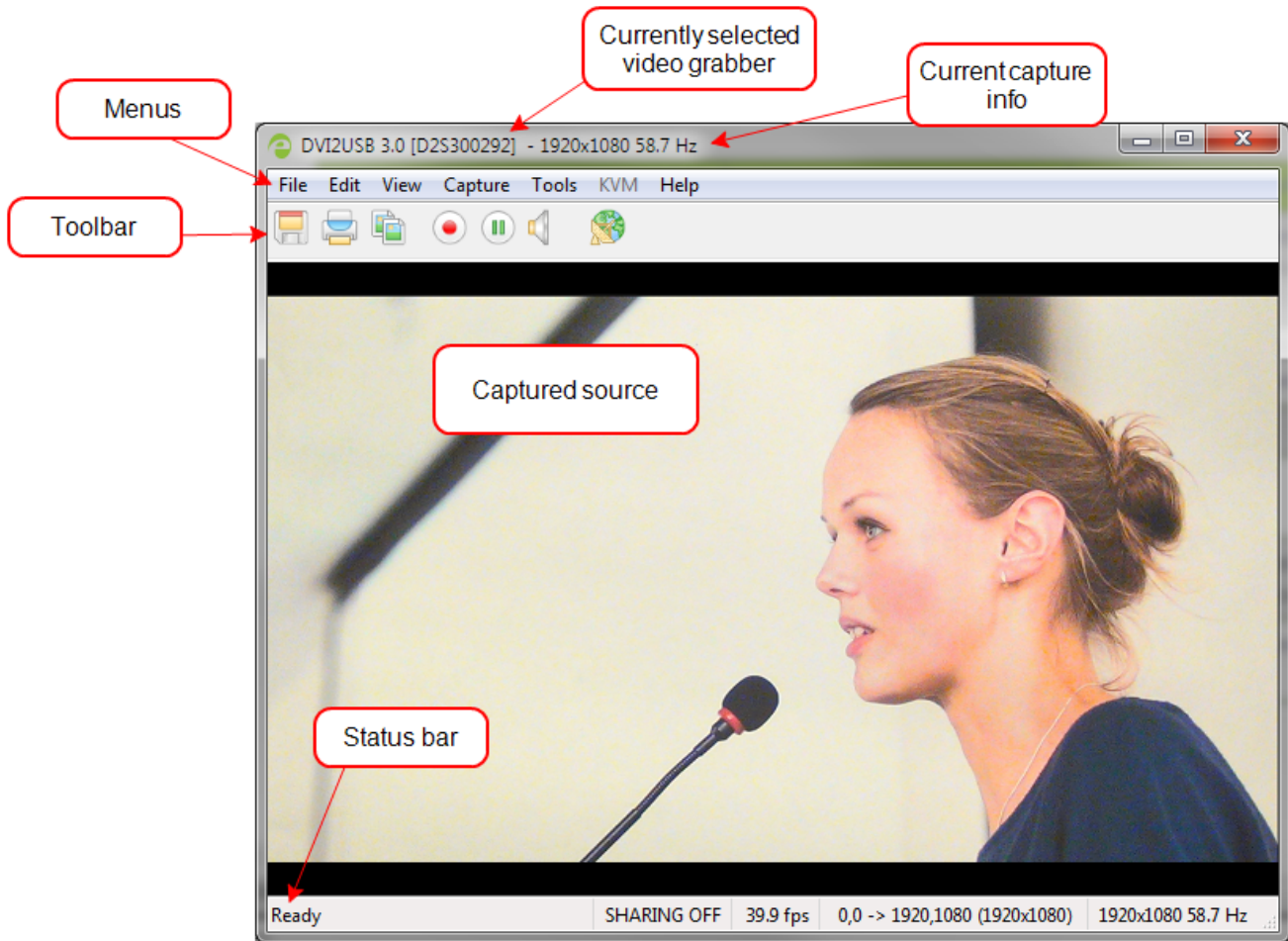

Read more about the menus in these topics: [File menu \(Windows\)](#), [Edit menu \(Windows\)](#), [View menu \(Windows\)](#), [Capture menu \(Windows\)](#), [Tools menu](#), [Help menu \(Windows\)](#). You can also read more about the [Toolbar](#) and [Status bar \(Windows only\)](#).

Windows menus

These topics cover the menus found in the Windows version of the Epiphan Capture Tool.

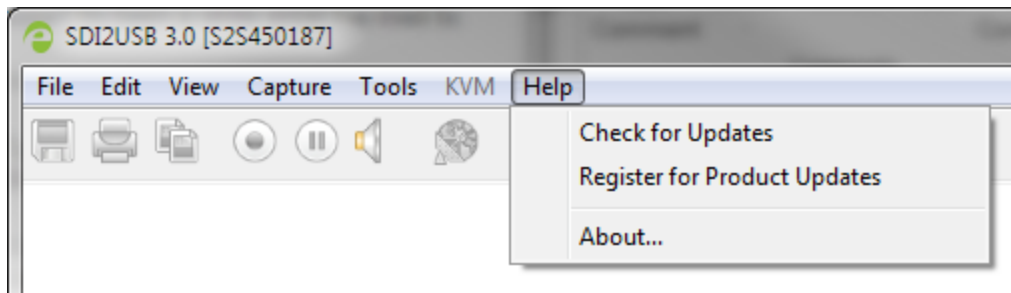

File menu (Windows)

The following is a breakdown of the **File** menu in the **Windows** version of the Epiphan Capture Tool.

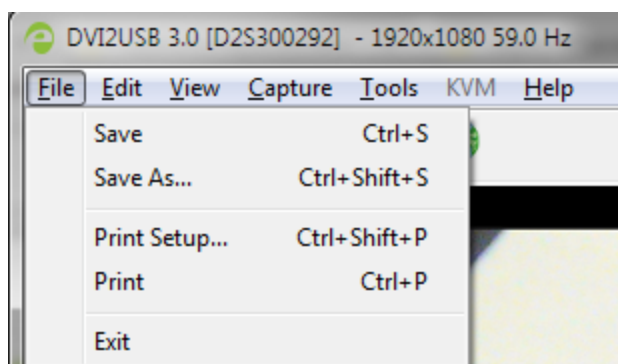

The **File** menu has these options:

Menu item	Shortcut	Description
Save	Ctrl+S	Save a snapshot of the current image to a file on the video capture workstation. See To save a snapshot .
Save As...	Ctrl+Shift+S	Save a snapshot of the current image to a file, using a new name or format. See To save a snapshot .
Print Setup...	Ctrl+Shift+P	Opens the printer configuration dialog, allowing you to select a printer or set printer options.
Print	Ctrl+P	Prints a snapshot of the current image. See To print a snapshot .
Exit		Closes the application, terminating all capture and recording done

Menu item	Shortcut	Description
		through this instance of the Epiphan Capture Tool.

Edit menu (Windows)

The following is a breakdown of the **Edit** menu in the **Windows** version of the Epiphan Capture Tool.

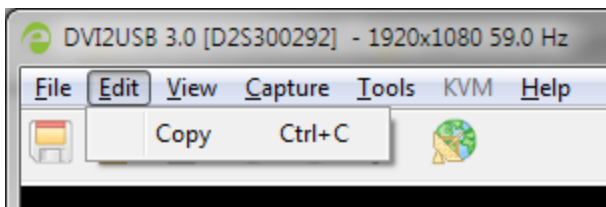

The **Edit** menu has these options:

Menu item	Shortcut	Description
Copy	Ctrl+C	Copy a snapshot of the current image to the clipboard. See To copy a snapshot .

View menu (Windows)

The following is a breakdown of the **View** menu in the **Windows** version of the Epiphan Capture Tool.

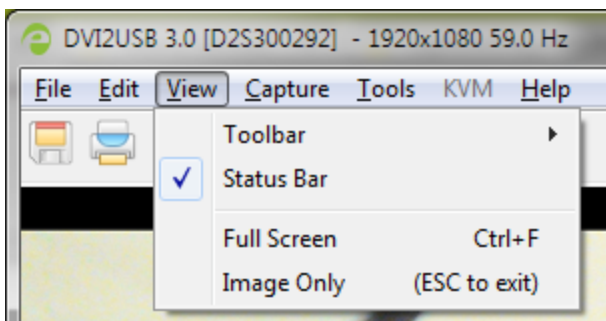

The **View** menu has these options:

Menu item	Shortcut	Description
Toolbar		Change the size of the toolbar icons or hide/show the toolbar. (When the toolbar is hidden, choose a size to restore it.)

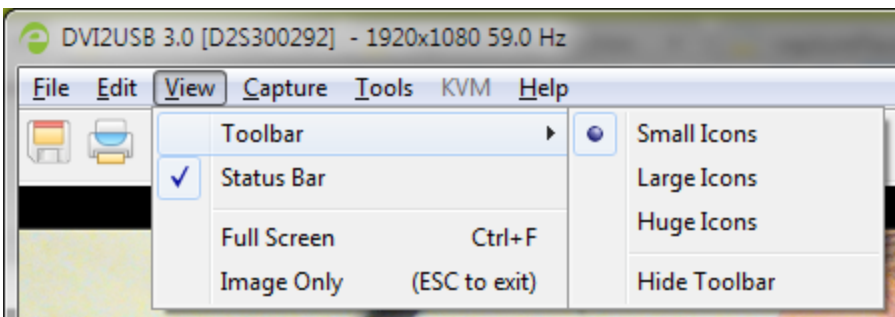
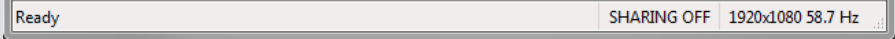
Menu item	Shortcut	Description
		
Status Bar		View or hide the status bar at the bottom of the application window. 
Full Screen	Ctrl+F	Enable full screen mode. Press ESC (the escape key) to return to window mode.
Image Only	(ESC to exit)	<p>Put the Epiphany Capture Tool into a mode where the window borders, toolbar, status bar and menu bar are not displayed (scroll bars may still be displayed).</p> <p>The image only mode can be useful for integrating the Epiphany Capture Tool into a custom system UI. You can still use the existing shortcut keys.</p> <p>Press ESC (the escape key) to return to the normal operating mode.</p>

Capture menu (Windows)

The following is a breakdown of the **Capture** menu in the **Windows** version of the Epiphany Capture Tool.

The Capture menu lets you start, stop and pause capturing/recording. It also lets you select the DVI2USB 3.0 device that this instance of the application works with, when you have more than one Epiphany video grabber attached to your video capture workstation.

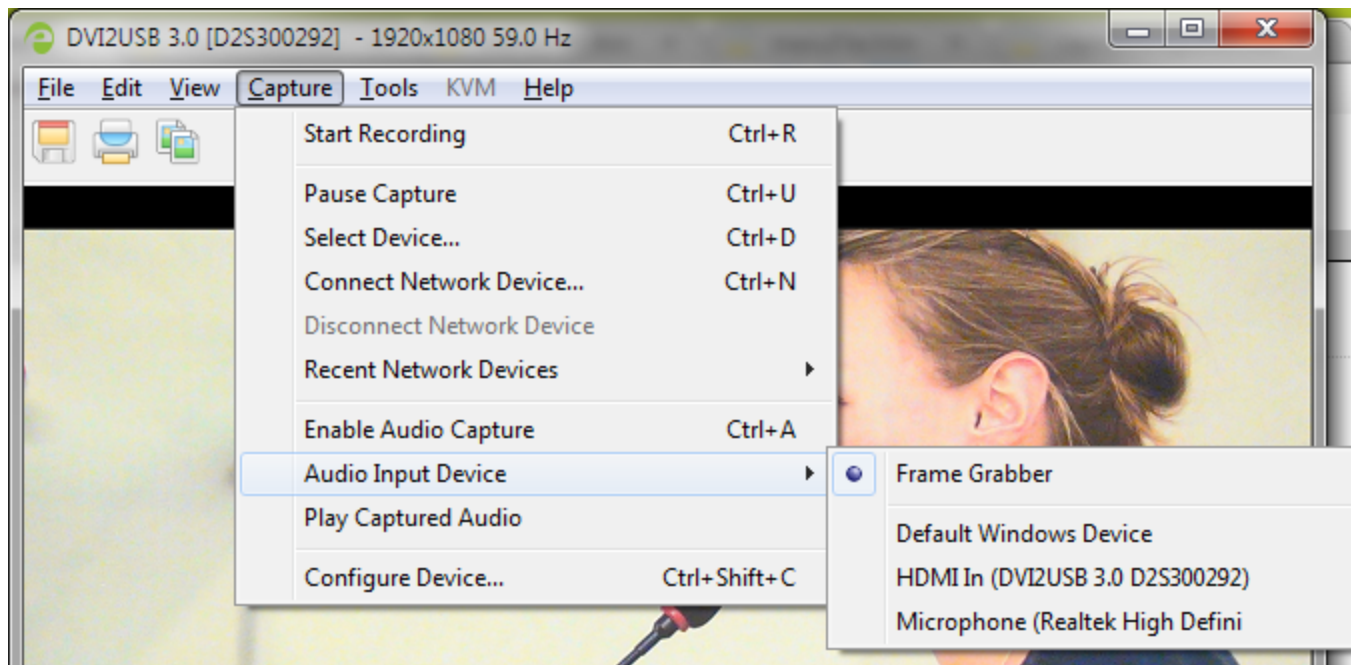

The **Capture** menu has these options:

Menu item	Shortcut	Description
Start Recording (Stop Recording)	Ctrl+R	Start or stop recording your captured stream as a video or a series of captured images. See Record a video and Record as a series of images .
Pause Capture (Resume Capture)	Ctrl+U	Pause or unpause capture and recording (the last frame will stay visible on the screen). See Pause video capture .
Select Device...	Ctrl+N	Use when you have more than one Epiphan Pro Series Video Grabber connected to your video capture workstation.

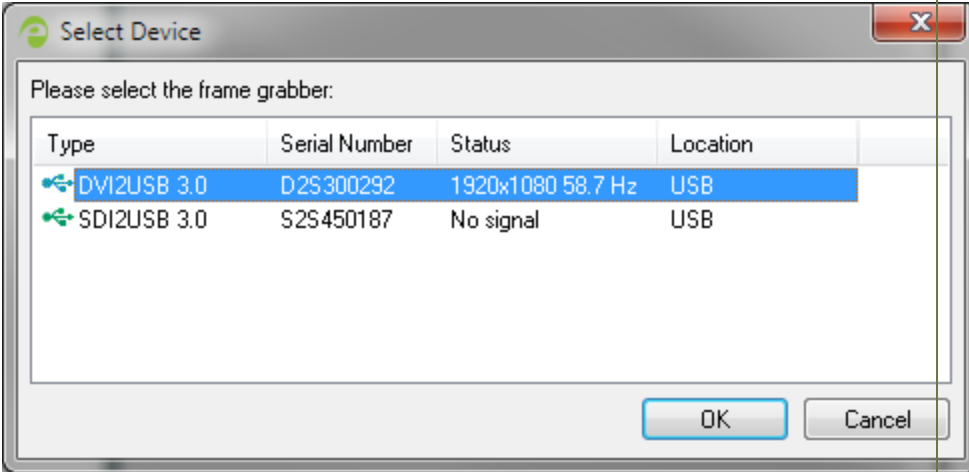
Menu item	Shortcut	Description
		 <p>Choose the device you want to use in this instance of the Epiphan Capture Tool and click OK.</p>
Connect Network Device...		Used with Epiphan's legacy VGA2Ethernet device, outside the scope of this product documentation.
Disconnect Network Device		
Recent Network Devices		
Enable Audio Capture <i>(Disable Audio Capture)</i>	Ctrl+A	When enabled, audio captured by the device, or by the configured external audio source is included in the recording. See Configure audio .
Audio Input Device		Opens a sub-menu to let you choose the input device used for audio capture. See Configure audio for more details.
Play Captured Audio		<p>When enabled, captured audio is played on the video capture workstation (e.g. through the workstation's speakers or attached headphones). Use as a confidence monitor to check the audio you're recording, or to share the audio you're capturing with local viewers.</p> <p>Enable Audio Capture must be enabled for the Play Captured Audio settings</p>

Menu item	Shortcut	Description
		to work.
Configure Device...	Ctrl+Shift+C	Opens a dialog to let you configure specific capture adjustments for the video grabber. See Configure your device .

Tools menu (Windows)

The following is a breakdown of the **Tools** menu in the **Windows** version of the Epiphan Capture Tool.

The Tools menu lets you upload custom EDIDs, test web broadcasting of your capture and set application options.

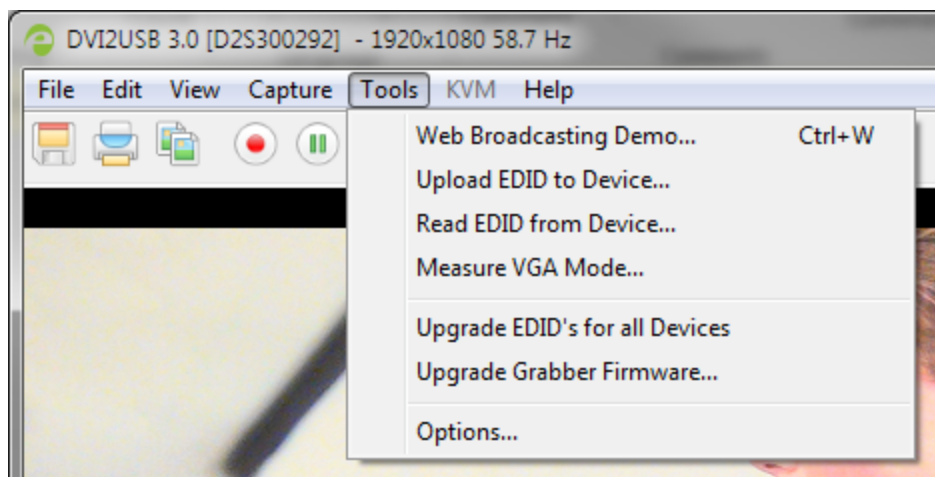

The **Tools** menu has these options:

Menu item	Shortcut	Description
Web Broadcasting Demo	Ctrl+W	Use this option to launch VGA2Web, a demo utility for streaming/broadcasting your captured signal. See Sharing / streaming demo tool . Note there are no privacy, bandwidth or uptime guarantees for this demo service. It is not intended for use with business-critical applications.
Upload EDID to Device...		Use this command to upload a custom EDID to the video grabber. See Update device EDID .
Read EDID from Device...		Use this command to upload a custom EDID to the video grabber. See Update device EDID .

Menu item	Shortcut	Description
Measure VGA Mode...		When requested by Epiphan technical support, you can use this command to display low-level information they can use to help diagnose problems. Copy this information into an email or chat with Epiphan technical support.
Upgrade EDIDs for all Devices		From time to time, Epiphan releases updated general-purpose EDIDs for video grabbers. Use this tool to check for updates and apply them.
Options		Lets you configure a number of options related to capturing video, recording video and more. See Application options for a detailed explanation of the available options.

Application options

The Epiphan Capture Tool has a number of available configuration options, accessible from the **Tools » Options** menu.

The following categories of options are available: Recording, On-Screen Text, KVM, Sharing, Display, Capture, Audio and Startup.

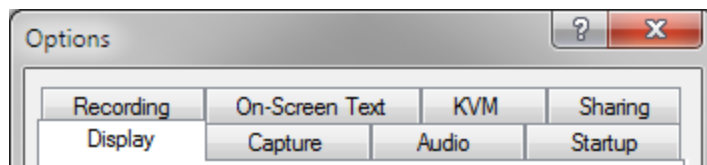

The **Options** dialog has these tabs:

Menu item	Description
Display	Lets you control how the capture tool displays the captured images and what information is displayed in the status bar. See Configure display options for more information on the display format and Status bar (Windows only) for a description and examples of the optional status bar indicators.
Capture	Allows you to configure cropping (to capture only a specific part of the video frame). See Crop the captured image for details. From this tab you can also change the interval between video mode detection attempts. Making the number smaller means the grabber will

Menu item	Description
	<p>check more often for a different video mode, but it also means the grabber will work harder and could reduce frame rate.</p> <p>Lastly, from this tab you can also limit the frame rate of your capture. This could be necessary if you are streaming (or recording) and know you have a small amount of bandwidth (or disk space) and don't want to overwhelm it with too much data.</p>
Audio	Lets you configure the audio format for the recording, the audio source used, and whether or not the Epiphan Capture Tool should play the captured audio on the capture workstation's audio output device (i.e. local speakers or headphones, which are useful for monitoring the audio captured). See Configure audio for information on configuring audio capture.
Startup	<p>Allows you to choose whether or not the Epiphan Capture Tool should start up in full screen mode.</p> <p>The other option on this tab is used for legacy Epiphan products (network-attached video grabbers like VGA2Ethernet).</p>
Recording	Lets you configure the capture application's record feature to save either as video or as images. See Record a video Configure optional recording settings Record as a series of images
On-Screen Text	Using the Epiphan Capture Tool you can add a watermark to your captured frames; this tab lets you configure that watermark. See Add a watermark .
KVM	This feature is not used by DVI2USB 3.0. It is for Epiphan's KVM2USB .
Sharing	The Epiphan Capture Tool comes with a sample sharing application, VGA2Web, a demo . See Sharing / streaming demo tool . This Options tab allows you to override the default compression settings used with that application.

Help menu (Windows)

The **Help** menu in the **Windows** version of the Epiphan Capture Tool lets you check for software updates, register your product, and see information about your current software installation..

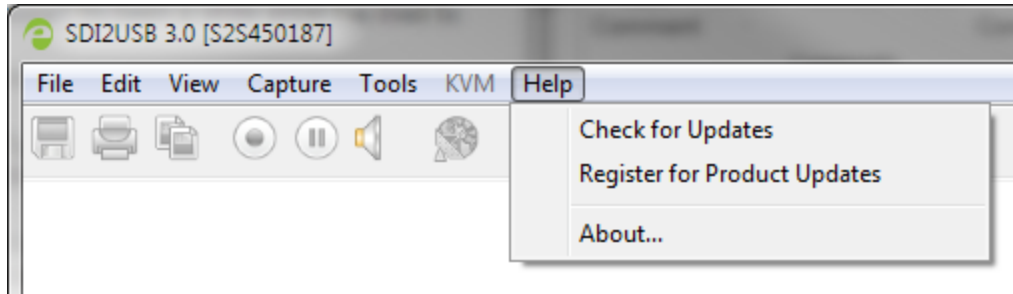

Use the **Help » Check for Updates** menu to check for updates to the Epiphan Capture Tool and drivers. Note that sometimes there can be an updated version of the software, but it doesn't add any new features or have any updates for the model of video grabber you are using. In those cases the software update check will not recommend an update, however you can still update your software using the method described in [Upgrade your drivers and software](#).

Epiphan Capture Tool (Mac)

To start the application, from the **Mac Desktop** double-click the application VGA2USB or use **Finder** to locate the VGA2USB program from the **Applications** list.

The application starts up and looks for the DVI2USB 3.0 video grabber connected to your PC.

If the video grabber is connected and operating, the capture application finds it and the image being captured appears on the application display.

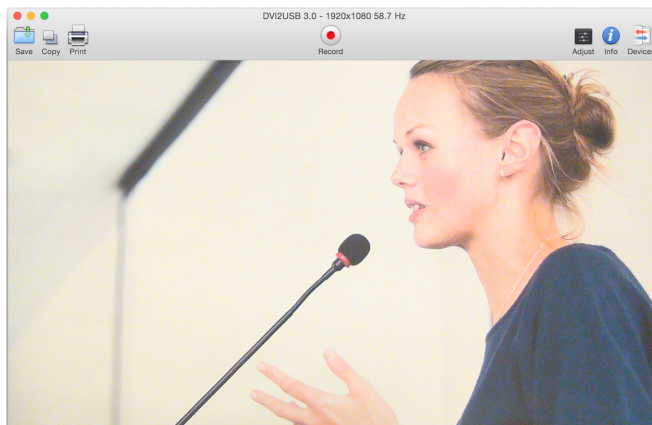

As the application starts, the following messages may appear:

- **Capture device not found** as the application attempts to connect with the video grabber.
- **Detecting Video Mode** as the application connects to a device and then determines the video mode of the device.
- **Tuning Capture Parameters** as the application synchronizes and tunes capture settings and image adjustments.
- **No Signal Detected** if the application connects to a video grabber that is not connected to an active video source.

If the video grabber device is not capturing images when you have a video source connected, follow the troubleshooting tips here: .

The capture tool has the following sections:

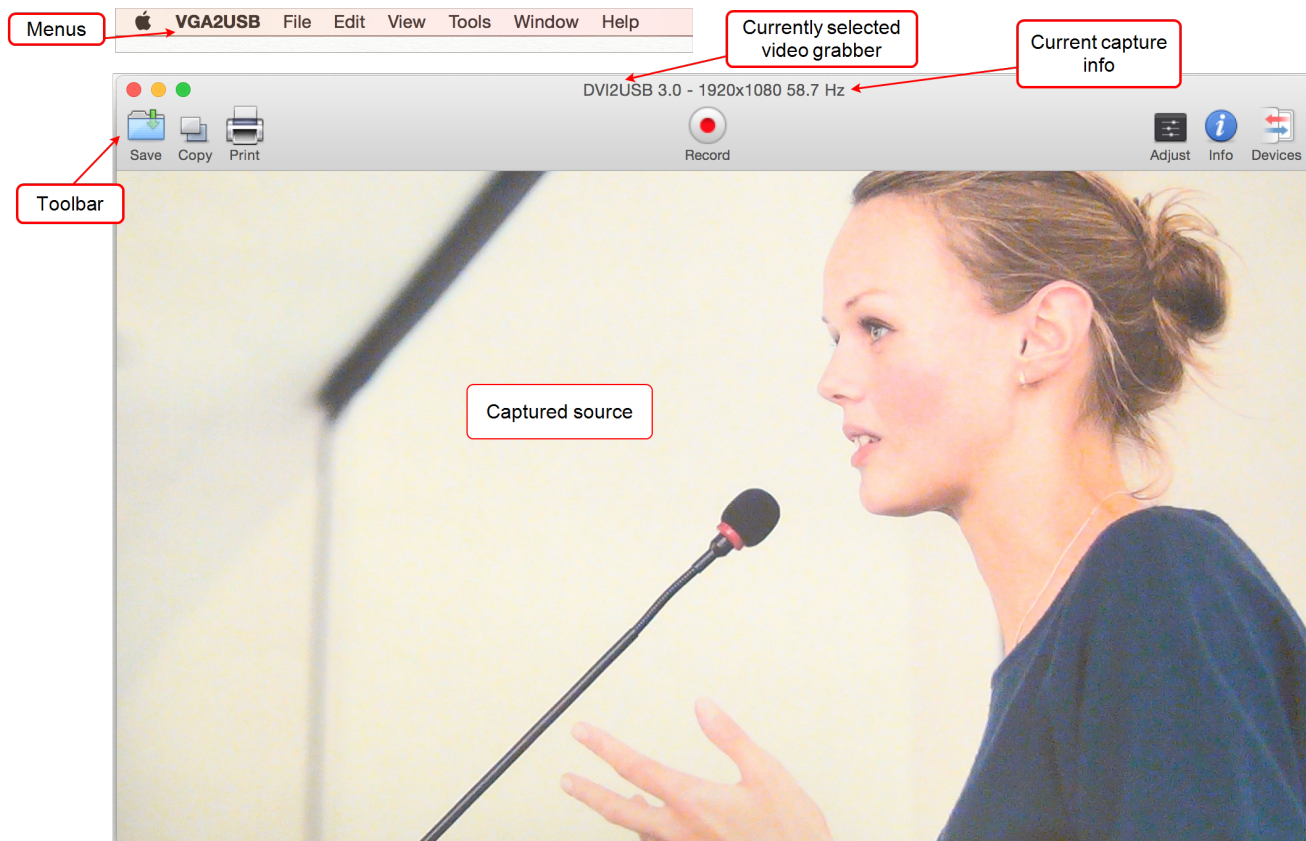

Read more about the menus in these topics: [VGA2USB menu \(Mac\)](#), [File menu \(Mac\)](#), [Edit menu \(Mac\)](#), [View menu \(Mac\)](#), [Tools menu \(Mac\)](#), [Window menu \(Mac\)](#), [Help menu \(Mac\)](#). You can also read more about the [Toolbar](#).

Mac menus

These topics cover the menus found in the Mac OS version of the Epiphan Capture Tool.

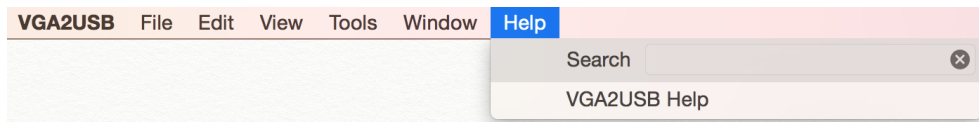

VGA2USB menu (Mac)

The following is a breakdown of the **VGA2USB** menu in the **Mac** version of the Epiphan Capture Tool.

The VGA2USB menu lets you look for product updates and configure preferences.

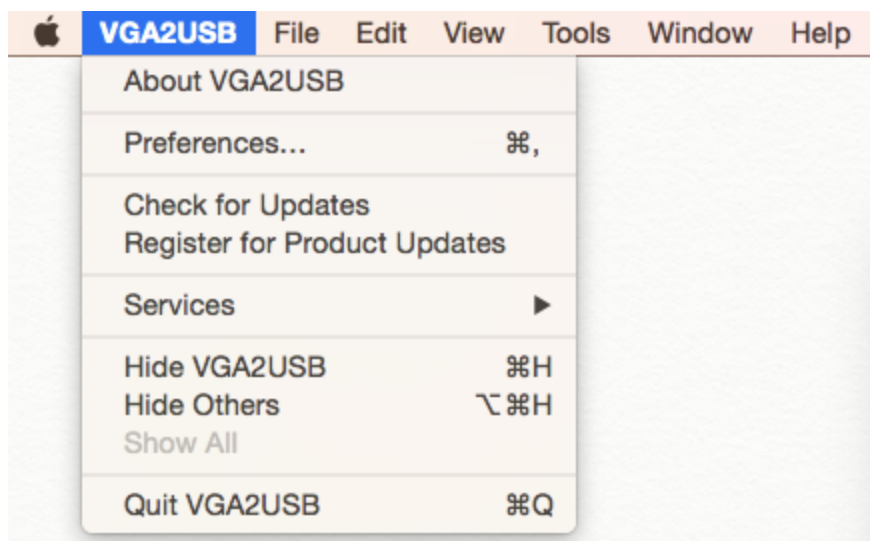

The **VGA2USB** menu has these options:

Menu item	Shortcut	Description
About VGA2USB		Displays a dialog containing the version of the tool you have installed. It's very useful to have this information when contacting customer support with a problem.
Preferences...	⌘,	Opens a dialog to configure recording and application preferences. See Record a video and Configure display options .
Check for Updates		This menu option contacts Epiphan's servers to check for updates to your Epiphan Capture Tool software.

Menu item	Shortcut	Description
Register for Product Updates		Opens your browser window and takes you to the product registration page so you can register to receive email notification of product updates.
Services		Not applicable to DVI2USB 3.0.
Hide VGA2USB	⌘H	Hides the VGA2USB application (generally minimizes it to the Mac dock).
Hide Others		Hides everything except the VGA2USB application.
Quick VGA2USB	⌘Q	Quits VGA2USB.

File menu (Mac)

The following is a breakdown of the **File** menu in the **Mac** version of the Epiphan Capture Tool.

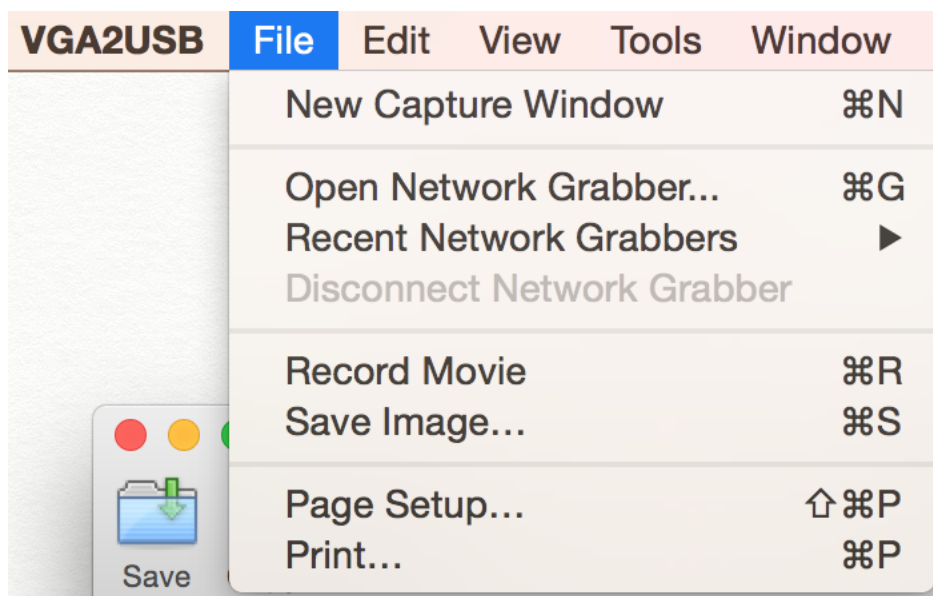

The **File** menu has these options:

Menu item	Shortcut	Description
New Capture Window	⌘N	Opens a second instance of the Epiphan Capture Tool for use with another video grabber (allowing you to capture from more than one Epiphan video grabber at the same time). Having a large number of capture windows open at the same time can

Menu item	Shortcut	Description
		slow workstation performance.
Open Network Grabber...	⌘G	Not applicable for DVI2USB 3.0.
Recent Network Grabbers		Not applicable for DVI2USB 3.0.
Record Movie	⌘R	Starts recording the frames captured from your source as a video. See Record a video for more details.
Save Image	⌘S	Save a snapshot of the current image to a file. See To save a snapshot .
Page Setup...	Shift+⌘P	Opens the printer configuration dialog, allowing you to select a printer or set printer options.
Print...	⌘P	Prints a snapshot of the current image. See To print a snapshot .

Edit menu (Mac)

The following is a breakdown of the **Edit** menu in the **Mac** version of the Epiphan Capture Tool.

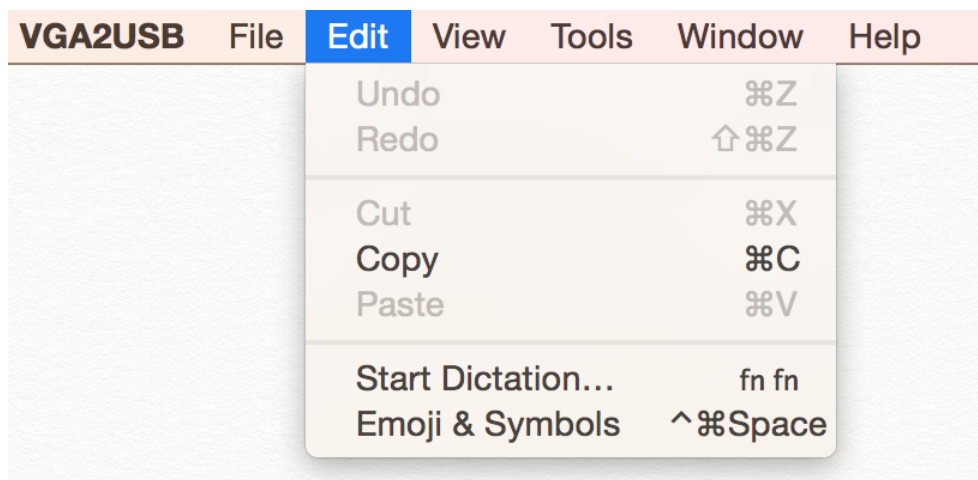

The **Edit** menu has these (Epiphan-specific) options:

Menu item	Shortcut	Description
Copy	⌘C	Copy a snapshot of the current image to the clipboard. See To copy a snapshot .

View menu (Mac)

The following is a breakdown of the **View** menu in the **Mac** version of the Epiphan Capture Tool.

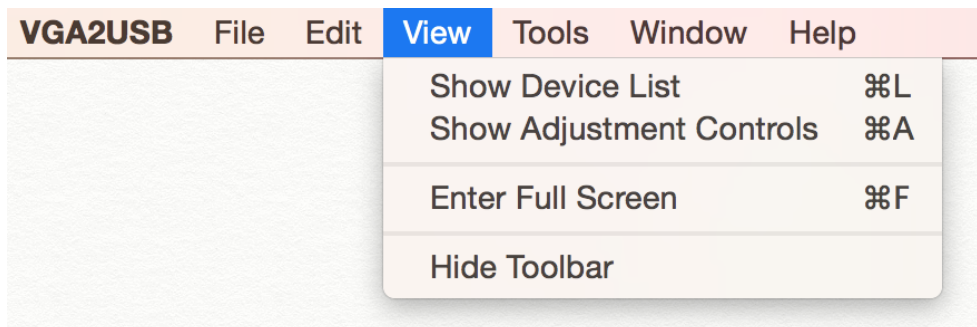

The **View** menu has these options:

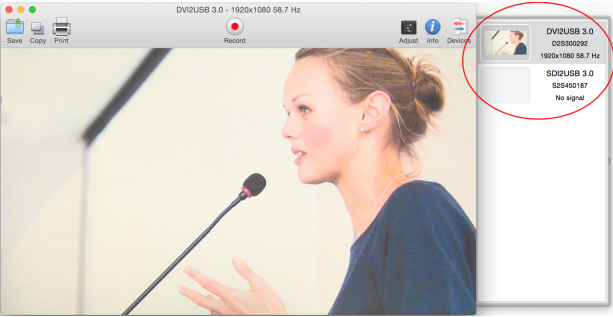
Menu item	Shortcut	Description
Show Device List	⌘L	Shows (or hides) a list of the currently attached Epiphan video grabbers. Make a video grabber active by clicking on it in this list. 
Show Adjustment Controls	⌘A	Opens the adjustments window, allowing you to fine tune capture and set VGA modes. See Configure your device . Adjustments made here affect capture using the Epiphan Capture Tool as well as third party QuickTime applications.
Full Screen	⌘F	Enable full screen mode. Press ⌘F again to return to windowed mode.
Hide Toolbar (Show Toolbar)		Hides (or shows) the toolbar.

Tools menu (Mac)

The following is a breakdown of the **Tools** menu in the **Mac** version of the Epiphan Capture Tool.

The Tools menu lets you upload custom EDIDs and look for firmware upgrades.

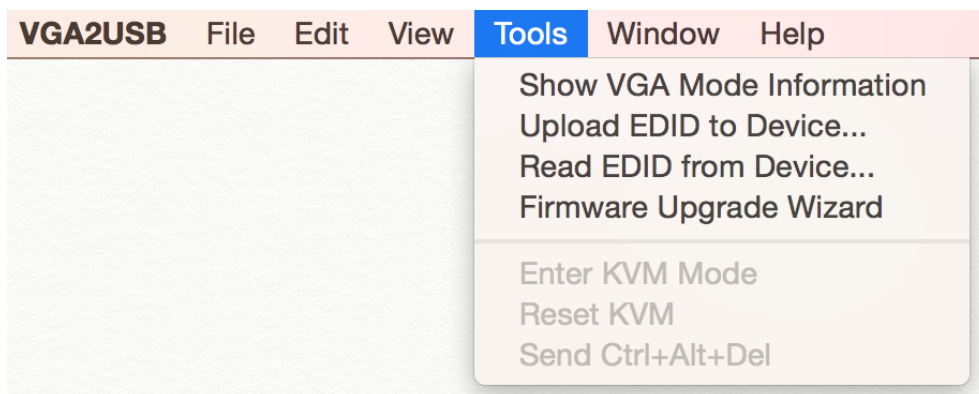

The **Tools** menu has these options:

Menu item	Shortcut	Description
Show VGA Mode Information		When requested by Epiphan technical support, you can use this command to display low-level information they can use to help diagnose problems. Copy this information into an email or chat with Epiphan technical support.
Upload EDID to Device...		Use this command to upload a custom EDID to the video grabber. See Update device EDID .
Read EDID from Device...		Use this command to upload a custom EDID to the video grabber. See Update device EDID .
Firmware Upgrade Wizard		From time to time, Epiphan releases updated video grabber firmware. Use this tool to check for updates and apply them.
KVM menu items		These features are not applicable for DVI2USB 3.0.

Window menu (Mac)

The **Window** menu in the **Mac** version of the Epiphan Capture Tool lets you see device information and control the application window.

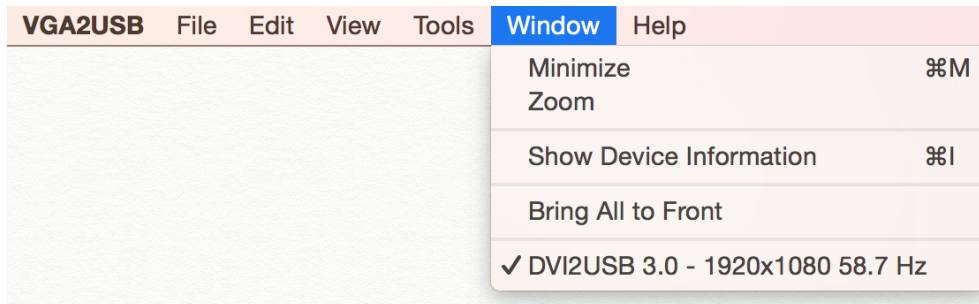

Menu item	Shortcut	Description
Minimize	⌘M	Minimizes the active Epiphan Capture Tool application window. (The active window has the check mark in the list of windows at the bottom of this menu.)
Zoom		Zooms the active capture window in or out.
Show Device Information	⌘I	Shows information about the device used by the active window. <div data-bbox="756 905 1273 1142" data-label="Image"> </div>
Bring All to Front		Brings all the Epiphan Capture Tools windows to the front or top of the window stack. Note this doesn't affect minimized windows.
List of application windows		This list shows all of the application windows that were created with the File » New Capture Window command. The active window has a check mark next to it. Minimized windows have a diamond next to it.

Help menu (Mac)

The **Help** menu in the **Mac** version of the Epiphan Capture Tool lets you search for menu items (using the Search option).

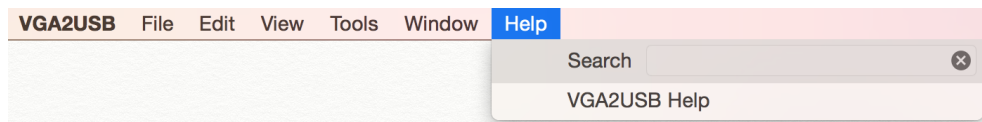

Toolbar

The Epiphan Capture Tool toolbar provides a set of quick-access buttons for actions that are used frequently such as starting, stopping and pausing capture and saving snapshots.

Windows toolbar:



Mac toolbar:











On Windows, you can change the size of icons on the toolbar using the menu command **View » Toolbar » (size) Icons**

You can hide the toolbar on Mac or Windows using **View » Toolbar » Hide Toolbar**. To show the toolbar again when it is hidden, select **View » Toolbar » Show Toolbar** on Mac or select any of the toolbar icon sizes on Windows.

The toolbar items:

Icon (Windows)	Icon (Mac)	Description
	 Save	Saves a snapshot of the currently captured frame. You may wish to pause capture first. See Copy, save or print a snapshot for more details.
	 Print	Prints the currently captured frame. You may wish to pause capture first. See Copy, save or print a snapshot for more details.
	 Copy	Copies the currently captured frame to the clipboard. You may wish to pause capture first. See Copy, save or print a snapshot for more details.

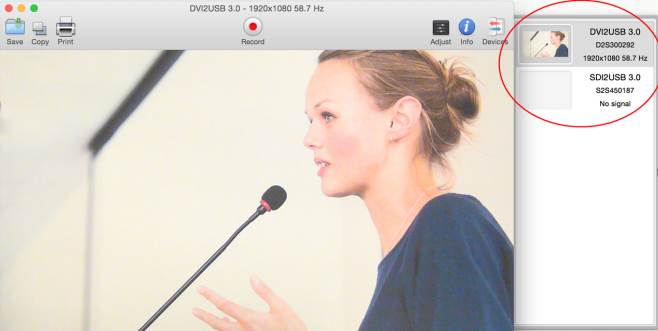
Icon (Windows)	Icon (Mac)	Description
	 Record	Starts (or stops) recording of the captured frames (in image or video format). See Record a video and Record as a series of images .
	-	(Available on Windows only) Pauses capture and recording, if applicable. (Also closes out the recording file.)
	-	(Available on Windows only) Enables or disables audio capture. See Configure audio for more details on configuring audio capture.
	-	(Available on Windows only) Launches VGA2Web, a demo utility for streaming/broadcasting your captured signal. See Sharing / streaming demo tool for configuration options. Note there are no privacy, bandwidth or uptime guarantees for this demo service. It is not intended for use with business-critical applications.
-	 Adjust	(Available on Mac OS only) Launches the device configuration dialog. See Configure your device
-	 Info	(Available on Mac OS only) Shows current device information, including the type of device selected, serial number, current capture mode and frame rate.
-	 Devices	(Available on Mac OS only) Shows (or hides) a list of the currently attached Epiphan video grabbers. Select the active video grabber by clicking on it in this list. 

Copy, save or print a snapshot

You can also use the Epiphan Capture Tool to copy, save or print a snapshot from the stream.

To save a snapshot

Save a .bmp, .jpg or .png of the stream you are capturing using any of the following methods. On Windows, you can optionally [Pause video capture](#) prior to saving the image.

- Select **File » Save**
- Press **Ctrl+S** on Windows or **⌘S** on a Mac
- Use the Save icon on the toolbar

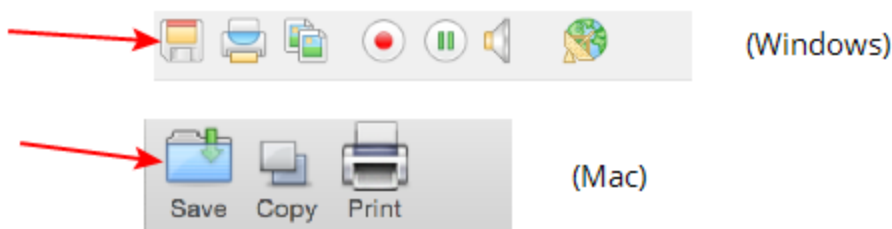

The first time you save a snapshot, the Save As dialog will open to ask for a file location and file type. Subsequent images will **automatically overwrite** this file unless you use **File » Save As...** or **Ctrl+Shift+S**.

To print a snapshot

You can directly print a snapshot from the stream using any of the following methods. On Windows, you can optionally [Pause video capture](#) prior to saving the image.

- Select **File » Print**
- Press **Ctrl+P** on Windows or **⌘P** on a Mac
- Use the Print icon on the toolbar

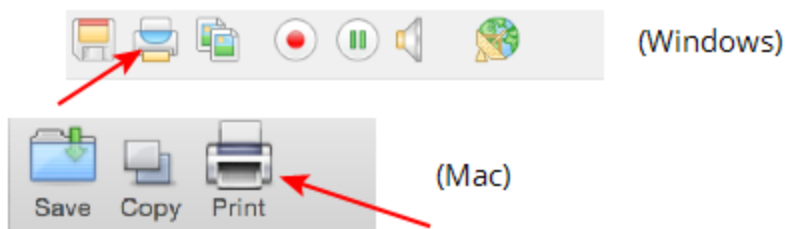

Use the menu option **File » Print Setup...** or the keyboard shortcut **Ctrl+Shift+P / Shift+⌘P** to select the printer and configure printer settings.

Optionally on Windows, you can choose to have colors inverted for printing (black will appear as white, yellow as blue, red as cyan, etc). To invert the colors for printing:

1. Select **Tools » Options**; the options dialog appears.
2. Select the **Display** tab.
3. Check the **Invert colors for printing** checkbox.

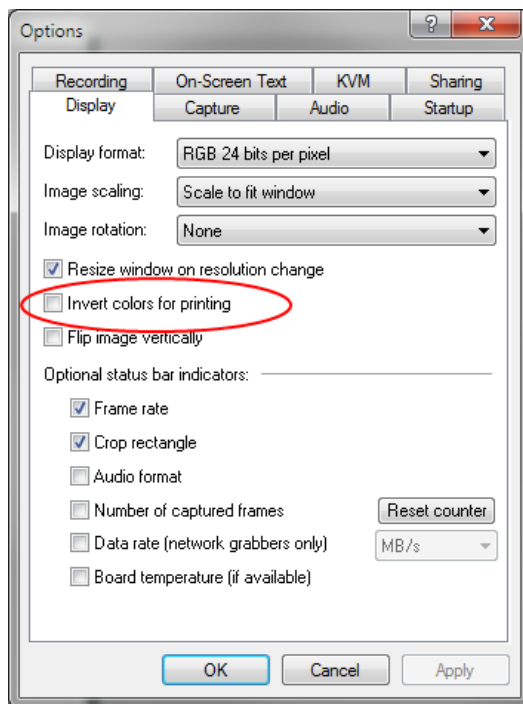

4. Click **OK**.

To copy a snapshot

You can easily copy a snapshot of your stream to the clipboard using any of the following methods. On Windows, you can optionally **Pause video capture** prior to copying the image.

- Select **Edit » Copy**
- Press **Ctrl+C** on Windows or **⌘C** on a Mac

- Use the Copy icon on the toolbar

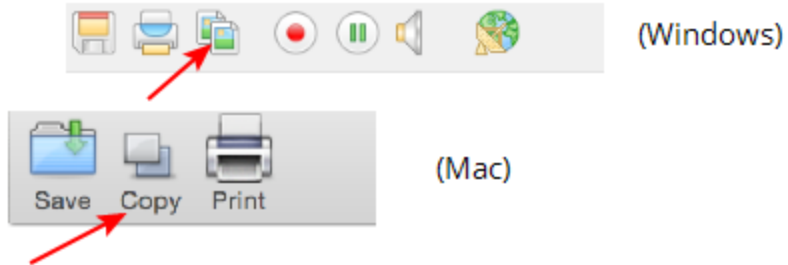

Open another application on your workstation and use clipboard paste methods (like **Edit » Paste** or **Ctrl+V** / **⌘V**) to paste the copied image.

Record a video

The Epiphan Capture Tool can record the images captured from your DVI2USB 3.0 as a video.

On Windows, you can choose to capture audio (see [Configure audio](#)) and can also alternatively choose to save individual image files instead of a video, see [Record as a series of images](#).

To record a video of your captured video source:

Step 1: Set the codec

Take this opportunity to select your encoding codec. Codecs are the software that take the uncompressed video frames from the DVI2USB 3.0 and combine/compress these into a digital video file that you can view with a player, share with a colleague or upload to a video sharing site, like YouTube.

By default, your operating system comes with some default codecs installed, no additional codecs come with the Epiphan Capture Tool. You can choose to install third party codecs such as x264. Picking the best codec for your use case is beyond the scope of this document, but you can find many resources (and debates) about this topic on the Internet.

To configure the codec:

1. Connect your video source to the video grabber.
2. Connect the video grabber to a USB port on your capture workstation (use USB 3.0 for best performance or if you plan to capture embedded audio).
3. Launch the Epiphan Capture Tool using the installed desktop shortcut. See [Epiphan Capture Tool \(Mac\)](#) or [Epiphan Capture Tool \(Windows\)](#).
4. On Windows: Select the **Tools » Options** menu item; a dialog box opens.
 - a. Select the **Recording** tab.

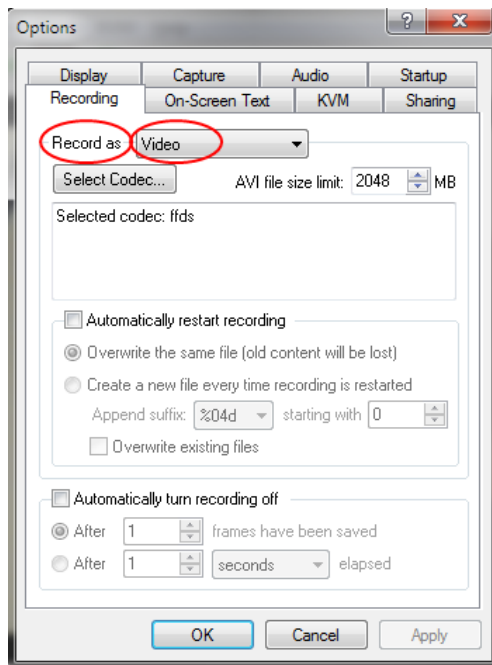

- b. Ensure the **Record as** drop down has **Video** selected.
- c. Use the **Select Codec...** button to open the **Video Compression** dialog. Choose from codecs installed on your system and click **OK** to close the Video Compression dialog.

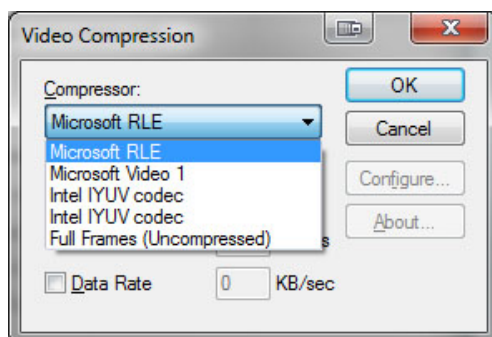

- d. If desired, modify the **AVI file size limit**. Recording will automatically be stopped when this limit is reached.
 - e. From this page you can also **Configure optional recording settings** such as file names and recording period.
 - f. Click OK to save your **Recording** settings.
5. On Mac: Select the **VGA2USB » Preferences** menu item; a dialog box opens.
- a. Select the **Recording** tab.

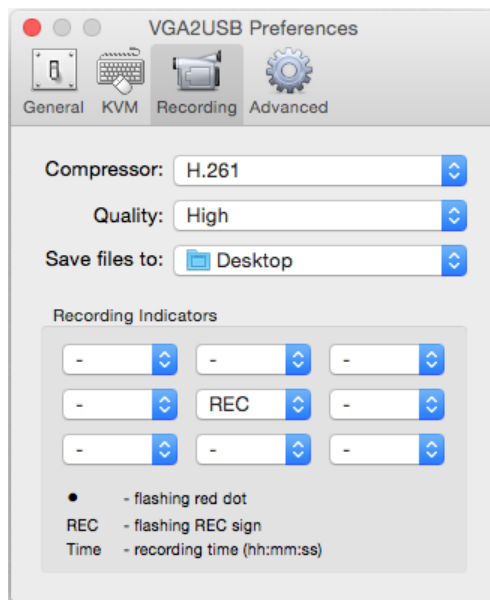

- b. Use the **Compressor** drop down to choose from codecs installed on your system.
- c. If desired, change the quality of the saved video using the **Quality** drop down.
- d. Use **Save files to:** to select a folder for saving the files.
- e. If you'd like to have an indicator of your recording, select from the **Recording Indicators**. In the example above, the word REC will flash in red on the middle of the captured image on the capture tool. You can also choose from a red flashing dot or the elapsed recording time. Have more than one visible at the same time, if you like.
- f. Close the **Preferences** dialog.

Step 2: Record

With the Epiphan Capture Tool properly configured, all there is to do is record your video!

As images/frames are captured by the video grabber they are recorded to the video file. On Windows, the status bar displays the name and location of the video file, the elapsed recording time and the number of frames (or images) recorded. On Mac, if you have configured a recording indicator, it appears as an overlay in the chosen location in the capture tool.

To record your video:

1. The Epiphan Capture Tool should already be capturing and previewing your video source (if you see a No Signal message, disconnect and reconnect the cables to make sure they are all seated correctly).

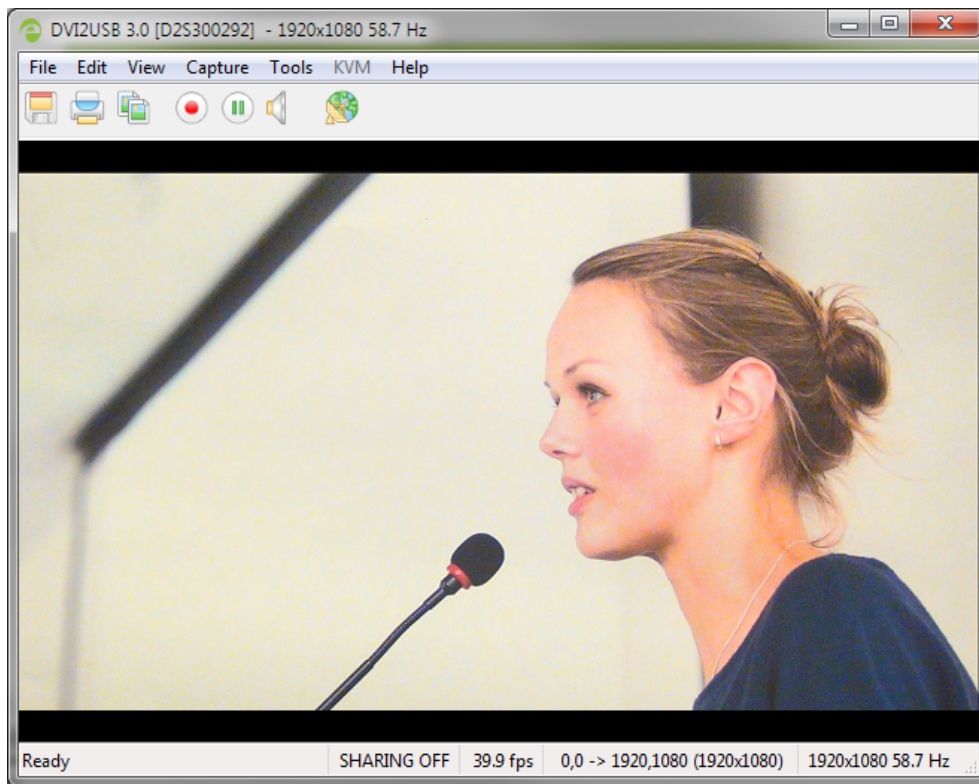

2. On Windows, optionally, configure audio capture and enable audio capture. See [Configure audio](#).



3. Select **Capture » Start Recording (File » Record Movie on Mac)**, use the red record button or keyboard shortcut **Ctrl-R / ⌘ R** to start recording. On Windows, a Save dialog opens (Mac automatically saves to the pre-configured location).



4. On Windows, specify the filename and folder to save your file. (See [Configure optional recording settings](#) for pre-configuring recording file names.)

5. When you are done capturing, use the pause (Windows only) or stop buttons to pause or stop recording. (You can also use the keyboard shortcut Ctrl-U for pause and can use the menu items **Capture » Pause** or **Capture » Stop Recording** on Windows or **File » Stop Recording** on Mac to control recording.)

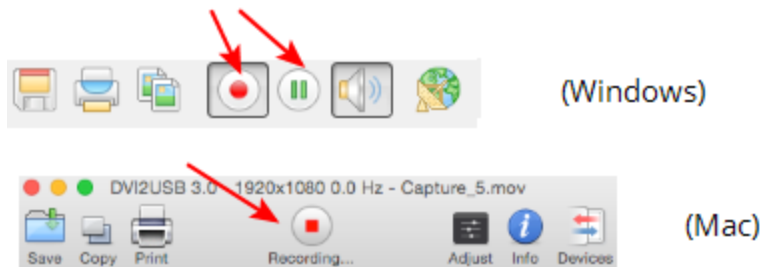

6. Use your operating system's file browser (Windows Explorer or Finder) to find your saved capture file. On Windows, if the status bar is visible, the filename and path of the last saved file is found in the status bar at the bottom of the Epiphan Capture Tool. On Mac, the file path is found in the **VGA2USB » Preferences** dialog under the **Recording** tab.



Windows Only: If you're having trouble capturing embedded audio, make sure you have the video grabber connected to a USB 3.0 port. Due to the extra volume of data that needs to be captured, embedded audio capture is only supported when connected via USB 3.0.



HDMI audio capture may fail if your device has an old or incorrect EDID loaded. See **Update device EDID**.

On Windows, when video file reaches the AVI file size limit one of the following occurs based on recording configuration settings:

- recording stops;
- recording continues and a new video file is created; or
- recording continues and the original video file is overwritten.

To set recording options refer to [Configure optional recording settings](#).

Crop the captured image

In most video capture situations, you'd like to record everything that is captured by the DVI2USB 3.0. Sometimes, however, there's a need to remove some information (e.g. patient-identifying information) or to crop out black bars or unwanted areas of a scene. For these purposes, the Epiphan Capture Tool lets you crop the captured source prior to recording.

For example, using cropping you can change your capture from what you see on the left side, below, to the cropped image on the right. (On Windows the status bar has the crop rectangle coordinates displayed.)

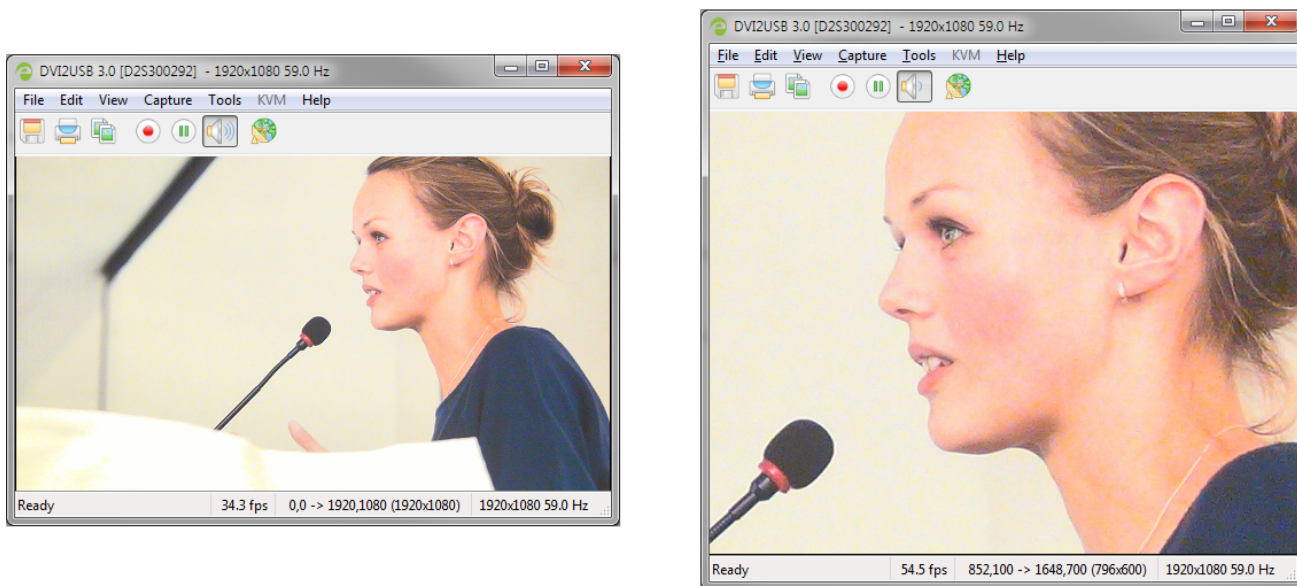

To set capture cropping, start by [Record a video](#)

To specify your cropping parameters:

1. On Windows: From the **Tools** » **Options** dialog, select the **Capture** tab.
On Mac: Select the **VGA2USB** » **Preferences...** menu option.
2. Check the **Enable hardware cropping** checkbox.

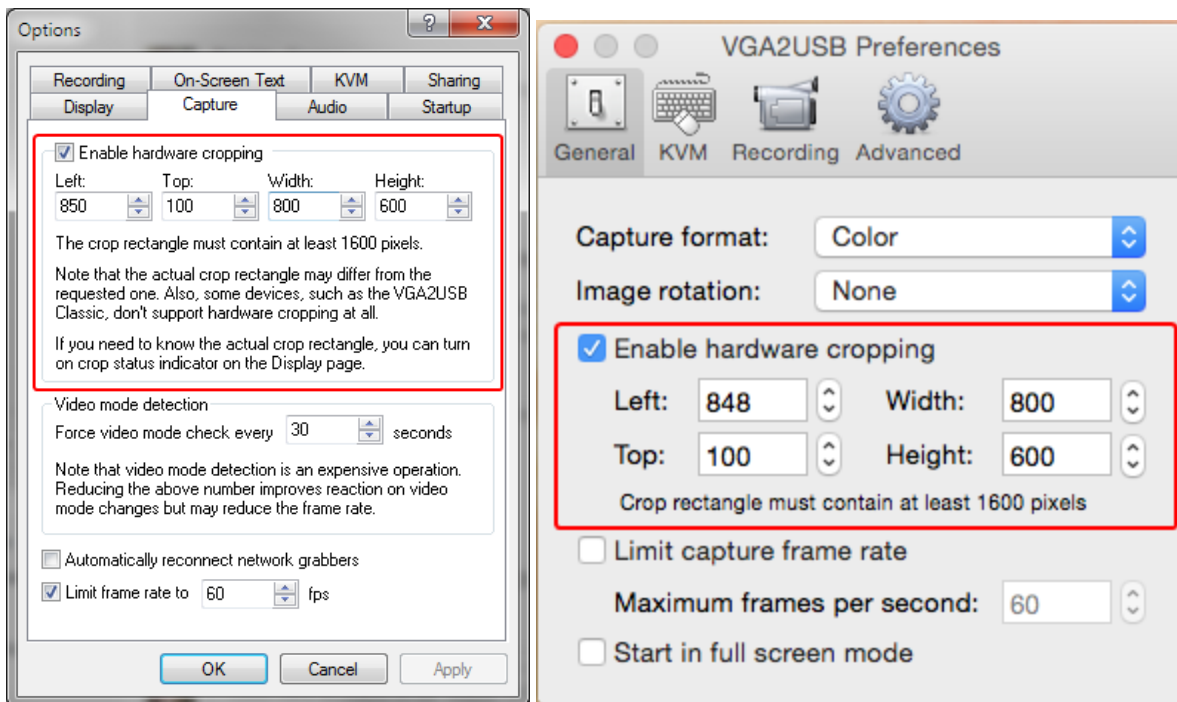

3. Using the **Left** and **Top** fields, specify in pixels the top left corner where you want to start capturing.
4. In the **Width** and **Height** fields specify the width and height of the area you want to crop.
5. On Windows, click **Apply** to see the changes immediately and keep fine-tuning, or click **OK** to save your changes.

Update device EDID

Extended display identification data (EDID) is data provided by a video display device (usually a monitor) to describe its capabilities to a video source (usually a graphics or video output card in a PC or another device). The video source uses the EDID to determine the capabilities of the monitor to determine the resolution, color depth and other settings that the monitor can support.

In the case of your DVI2USB 3.0, it's acting as the monitor for your video source. Epiphan factory-loads your video grabber with a comprehensive EDID that describes all the video modes it can support. When you connect a video source (such as a laptop or video camera), this source interprets your DVI2USB 3.0 as a monitor and uses its EDID to negotiate which video signal to send.



EDID is crucial for DVI sources but mostly ignored by VGA sources.

Generally, the factory loaded EDID correctly emulates a monitor that supports your video source. However sometimes, particularly if your source uses a custom set of display properties, you need to help the video grabber by uploading a custom EDID to force the capture card to report that it emulates a resolution, color depth, etc needed by your laptop, camera or other video source.

For example, you can upload a custom EDID file to your DVI2USB 3.0 that reports that it only operates at 1040x768. When the video source reads the EDID from the video grabber, the video source will reset to operate at 1024x768 as set in the EDID.

In addition needing to load a specific EDID, you may from time to time, want to upgrade your capture device with the latest factory EDID from Epiphan.

Upload a new EDID

In most circumstances the factory installed default EDID, is sufficient. However, there may be some cases where a video source uses resolutions that you do not want to use. In that case you can choose an EDID that forces the video grabber to use a specific set of attributes.



EDID changes are permanent until you replace them with another EDID.

1. First, download a new EDID file, by going to the [Epiphan support](#) web page.
2. Select the support page for DVI2USB 3.0.
3. Scroll to the **EDID** section.
4. Click an EDID from the list; the file is saved to your downloads folder on your hard drive.

 To return to the factory default EDID, select the "default configuration" EDID from the download list.

- 5. Connect your video grabber to the capture computer.
- 6. Disconnect your video source from the video grabber.
- 7. Launch the Epiphan Capture Tool.
- 8. Select the **Tools » Upload EDID to device...** menu option; a file selection dialog opens.

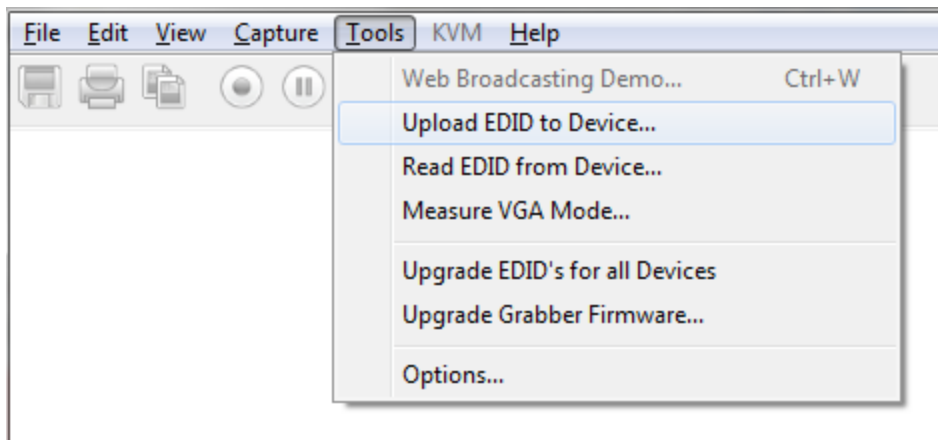

- 9. From the Open dialog, find the downloaded EDID file and select it.
- 10. A warning dialog reminds you to disconnect your source. Make sure no source is connected to the video grabber and click OK.

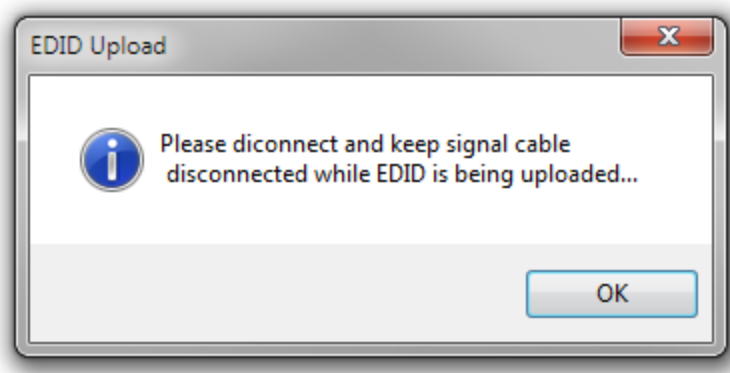

- 11. In a few short moments, the EDID upload is complete.

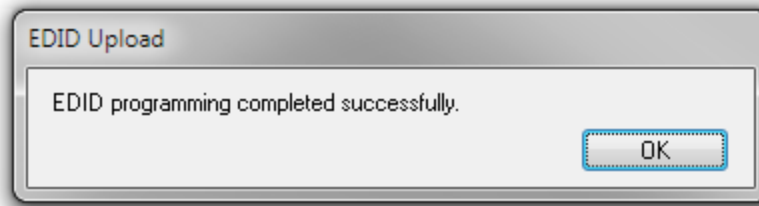

Practical EDID example

Here's an example that helpfully shows how a custom EDID resolved a problem.

A user was viewing the video output from a system using a monitor. The monitor displayed video images at a screen resolution of 640x480. When the user replaced the flat panel monitor with a DVI2USB 3.0, the source system changed its video output resolution to 720x400.

Why did this happen? It turned out that the video source preferred to output 720x400, but because the original monitor did not support 720x400, the video source was forced to operate at 640x480. The DVI2USB 3.0 supported 720x400 so the system changed to this resolution.

The user wanted to force the video source to operate at 640x480 but could not manually adjust the screen resolution. To solve the problem, Epiphan created a custom EDID for the DVI2USB 3.0 that excluded support for 720x400. When the user uploaded the custom EDID to the video grabber, the video source found that it no longer supported 720x400 so it returned to operating at 640x480.

Configure display options

The Epiphan Capture Tools gives you the ability to configure some aspects of how your captured frames are displayed. For example, you can choose whether or not the image is scaled if the window is made larger or smaller, or whether or not it is rotated on the screen.

See below for the display options on Windows and Mac.

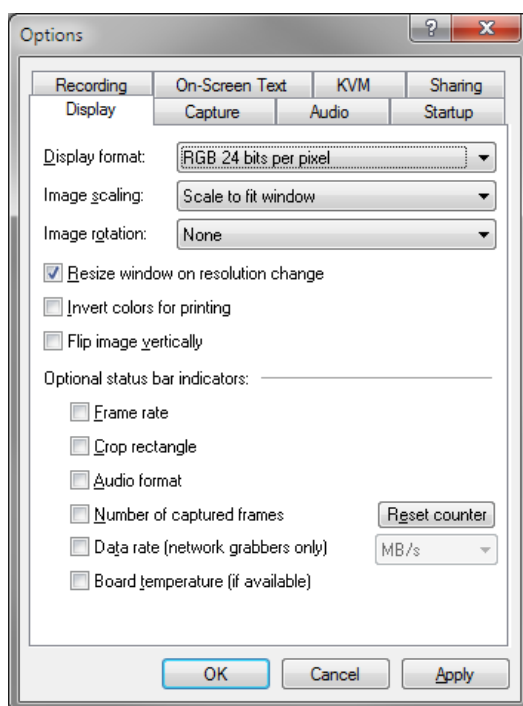

Windows display options

To access these options on Windows, select **Tools » Options** from the Epiphan Capture Tool's menu, then select the **Display** tab.

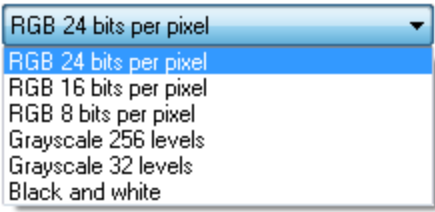

The available display configuration items are described below. Note the Optional status bar indicator options from this tab are described separately, see [Status bar \(Windows only\)](#).

Menu item	Description
Display format	You can change the color space used for capture. Color space affects the appearance of your captured video and the maximum frame rate at which data can be captured. Changes in color space affect what you see on the screen and what is saved in your recordings via the Epiphan Capture Tool.

Menu item	Description
	<p>The Epiphan Capture Tool supports a variety of RGB and grayscale color formats, but your DVI2USB 3.0 can also capture in the YUV 4:2:0 color space, if using a third party tool that supports this color space.</p> <p><u>D</u>isplay format: </p> <div style="border: 1px solid #ccc; background-color: #e6f2e6; padding: 5px; margin-top: 10px;">  For 1080p video capture at 60 fps, you need to use a third party capture application that supports YUV 4:2:0. </div>
Image scaling	<p>Use this option to choose whether you'd like to have the captured image automatically downscaled to the size of your capture window. If deselected, scroll bars appear when the image is larger than the application window.</p> <p>This setting is for display only and the recorded image or video frame size is not affected.</p>
Image rotation	<p>If needed, the Epiphan Capture tool lets you rotate your captured source. For example, if your camera or source needs to be flipped 90 degrees to the left or right, or 180 degrees for proper viewing. Select the desired rotation from the dropdown list and click Apply or OK to see the results.</p> <p>This setting affects both the display and recorded images/video.</p>
Resize window on resoultion change	<p>Check this checkbox if you'd like the application window to resize when the source's resolution changes.</p>
Invert colors for printing	<p>Lets you choose to have colors inverted for printing (black will appear as white, yellow as blue, red as cyan, etc).</p>
Flip image vertically	<p>Select this checkbox to have your image flipped vertically (the effect is as though a mirror is placed along the top edge of the captured frame).</p> <p>To flip the image horizontally, select both this option and add a 180 degree image rotation.</p>

Menu item	Description
	This setting affects both the display and recorded images/video.

Mac display options

To access the display options on a Mac, select **VGA2USB » Preferences** and select the **General** tab.

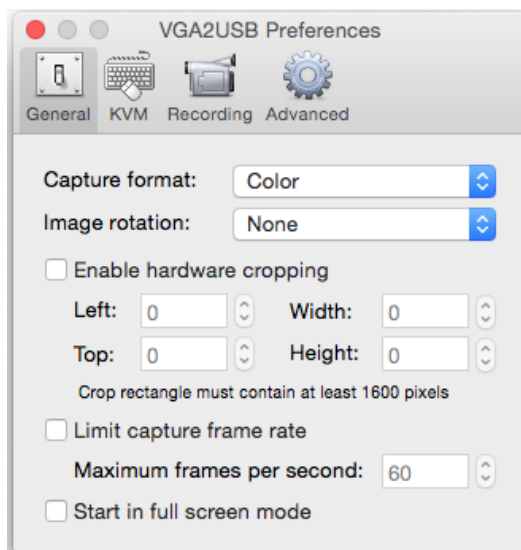

Menu item	Description
Capture format	<p>Choose from color or greyscale image capture. Changes made are immediately visible in the Capture Tool preview window.</p> <div style="border: 1px solid #76923c; background-color: #e1e8d9; padding: 5px; margin-top: 10px;">  For 1080p video capture at 60 fps, you need to use a third party QuickTime capture application that supports YUV 4:2:0. </div>
Image rotation	<p>If needed, the Epiphan Capture tool lets you rotate your captured source. For example, if your camera or source needs to be flipped 90 degrees to the left or right, or 180 degrees for proper viewing. Select the desired rotation from the dropdown list to see the results.</p> <p>This setting affects both the display and recorded images/video.</p>
Enable hardware cropping	<p>Check this checkbox if you'd like the application to crop your captured image (for example to remove black bars or trim out personal information). See Crop the captured image for more details.</p>

Menu item	Description
Limit capture frame rate	Use this feature to limit the frame rate for cases where you want to be sure the recording file isn't too large due to high frame rate. Check the check box then use the Maximum frames per second drop down to set your limit.
Start in full screen mode	Check the checkbox if you want the application to start in full screen mode (to exit full screen mode use the keyboard shortcut ⌘ F).

Windows only features

Some features are available only in the Windows version of the Epiphan Capture Tool. This section describes those features.

Status bar (Windows only)

The Windows version of the Epiphan Capture Tool has a status bar that displays information about your DVI2USB 3.0 or the currently selected video grabber. See below for a review of different things added to the status bar depending on configuration settings and your current actions with the utility.

No grabbers

If the software doesn't detect any attached video grabbers, the status bar indicates there are no capture devices found:

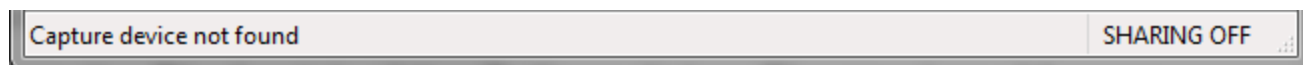

No signal on selected grabber

If there is no signal to the currently selected video grabber, the status bar indicates this with a no signal message:



Ready but not recording

Otherwise, the status bar shows a wealth of information. When not actively recording, the status bar indicates that it is Ready to start recording, and shows the VGA Mode of the source signal at the right side of the bar.

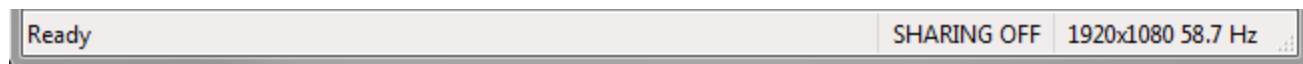

Recording a video

In the default configuration, when actively recording a video, it looks like this (RECORDING tag, file location, duration and frame count are added to the status):

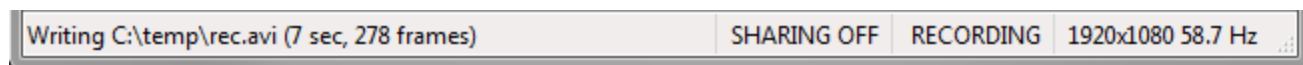

Video recording complete

When video recording is complete, the status bar updates to show the final file location and duration. This stays in the status bar until the application is closed or recording is restarted.

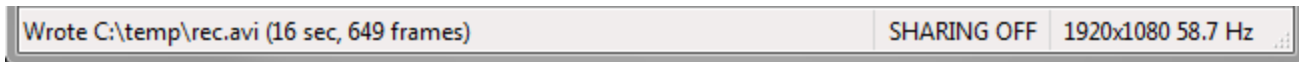

Recording images

When recording your source as a series of images, the status bar shows the RECORDING tag and name of the current file.

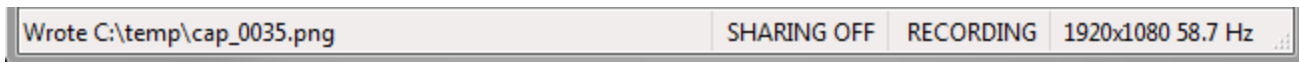

Recording images complete

When image recording is complete, the status bar indicates the number of image frames that were saved.

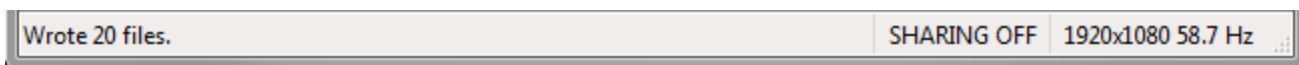

Optional information

Other information can be displayed on the status bar, depending on the the configuration items set in the **Tools » Options » Display** menu. They are shown (mostly) separately below, but you can turn any number of these optional status bar items on at the same time - you may simply need to make sure your capture window is wide enough to see all the data!

- The current capture frame rate.

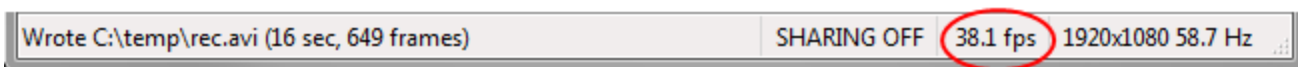

- The crop rectangle showing the top left corner (0,0 in the example), the bottom right corner and the resulting frame size.

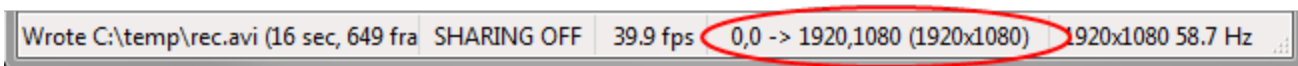

- Audio encoding information.

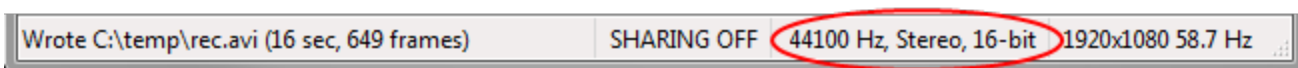

- The number of frames or images the video grabber has captured since the application started.

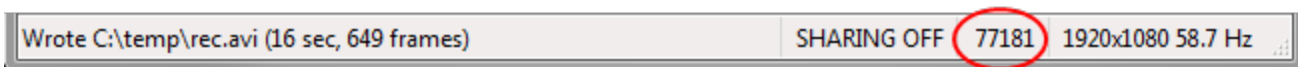

Pause video capture

You can use the pause button on the toolbar, access pause from the capture menu or use the keyboard shortcut Ctrl-U to pause capture. When you pause capture, the following things happen:

- The last captured frame remains open in the Epiphan Capture Tool (no new frames are grabbed). This image can be saved, copied or printed. See [Copy, save or print a snapshot](#).
- If you are recording video:
 - Your current video recording (if applicable) is closed.
 - If Automatically restart capture (from the **Tools » Options** dialog) is unchecked, video capture is stopped and the video file finalized.
 - If Automatically restart capture is checked, pressing pause again or selecting **Capture » Resume Capture** will un-pause and will either overwrite the existing video file or start a new one, depending on the configuration you set. See [Configure optional recording settings](#).
- If you are recording images:
 - No further images (if applicable) are saved.
 - When you press pause again, image capture starts again immediately

Pausing capture is particularly useful when you're also streaming live - this way you can prepare something different or type in a password without having sensitive information captured.

Record as a series of images

There are two ways you can record using the Epiphan capture tool and your DVI2USB 3.0: capturing individual images or capturing video. To learn how to capture video, see [Record a video](#).



It is not possible to capture audio when recording your source as a series of images.

To capture your video source as a series of images:

Step 1: Set the capture mode, file format and capture frequency

By default, the Epiphan Capture Tool captures in video format, so it's important to change the mode before starting your recording.

To configure the image capture mode and file format:

1. Connect your video source to the video grabber.
2. Connect the video grabber to a USB port on your capture workstation (use USB 3.0 for best performance).

- 3. Launch the Epiphany Capture Tool.
- 4. Select the **Tools » Options** menu item; a dialog box opens.
- 5. Select the **Recording** tab.

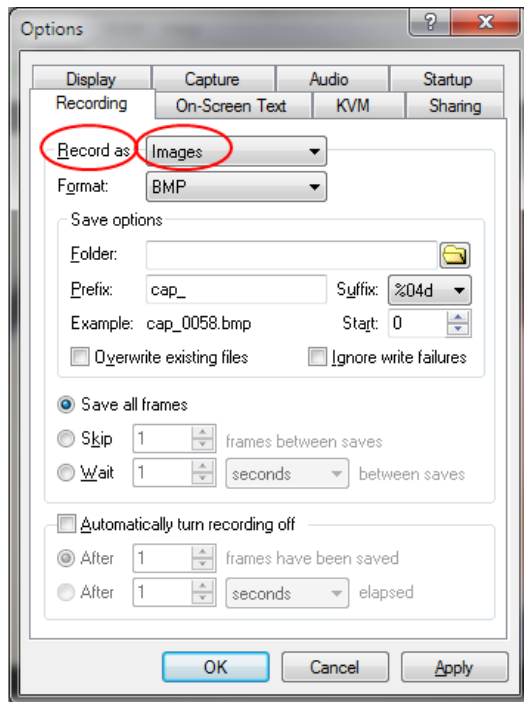

- 6. Ensure the **Record as** drop down has **Images** selected.
- 7. Use the **Format** drop down to select from BMP, PNG or JPEG (JPG).
- 8. In the **Save options** section:

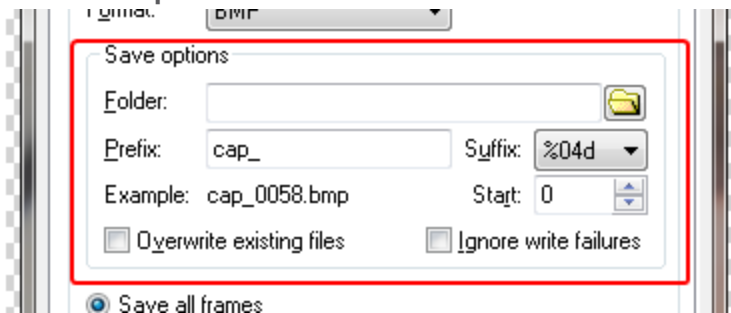

- a. Specify a folder for saving the files. If you don't specify a folder, your images will be saved in the same folder as the Epiphany Capture Tool.
- b. If desired, specify a custom **Prefix** for each file.

- c. Use the **Suffix** drop down to determine whether you're using decimal (d) or hexadecimal (X) characters for the suffix, and the number of leading zeros in the filename (e.g. %04d means a decimal suffix with 4 digits, the first few will have three leading zeros (cap_0001.bmp)).
 - d. Set the **Start** value to the first number you want to use in your file name.
 - e. Use the **Example** section to see the result of your file name edits.
 - f. Check the **Overwrite existing files** checkbox if you want new images to overwrite old ones.
 - g. Check the **Ignore write failures** checkbox if you want to proceed regardless of whether or not the images are still being saved. (e.g. with this box checked, you will not be warned when you run out of disk space or if there is a permissions issue preventing file writing).
9. Determine how often you want to save images. Saving all frames will save up to 30 images per second, which can quickly take a lot of space on your hard drive!

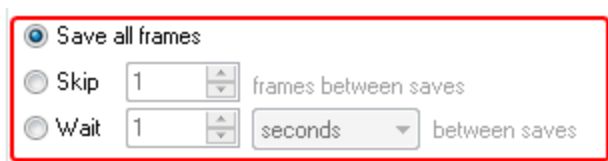

10. Select **Save all frames** to save each frame as an image.
11. Select **Skip** and set a value to save an image every X frames (e.g. set Skip to 10 and you'll save an image every 10 frames).
12. Select **Wait** and set a time interval between image saves. Use this to collect a frame every few seconds or minutes (choose from milliseconds, seconds, minutes and hours).
13. Lastly, decide if you want to save only a certain number of images or if you want to continue saving images until request the application to stop recording.

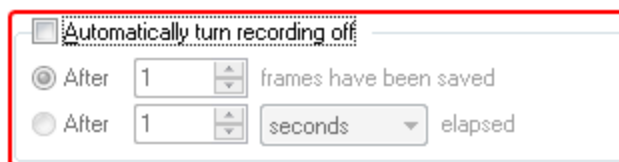

14. To use the record button/control to stop saving images, leave **Automatically turn recording off** unchecked; otherwise, check the checkbox and specify your limit in frames or seconds.
15. Click OK to save your **Recording** settings.

Step 2: Record

With the Epiphan Capture Tool properly configured, all there is to do is record your series of images!

As images/frames are captured by the video grabber they are saved as individual image files. While capturing, the status bar displays the name and location of the last saved image. The total number of images saved is displayed when recording stops.

To record your images:

1. The Epiphan Capture Tool should already be capturing and previewing your video source (if you see a No Signal message, disconnect and reconnect the cables to make sure they are all seated correctly).

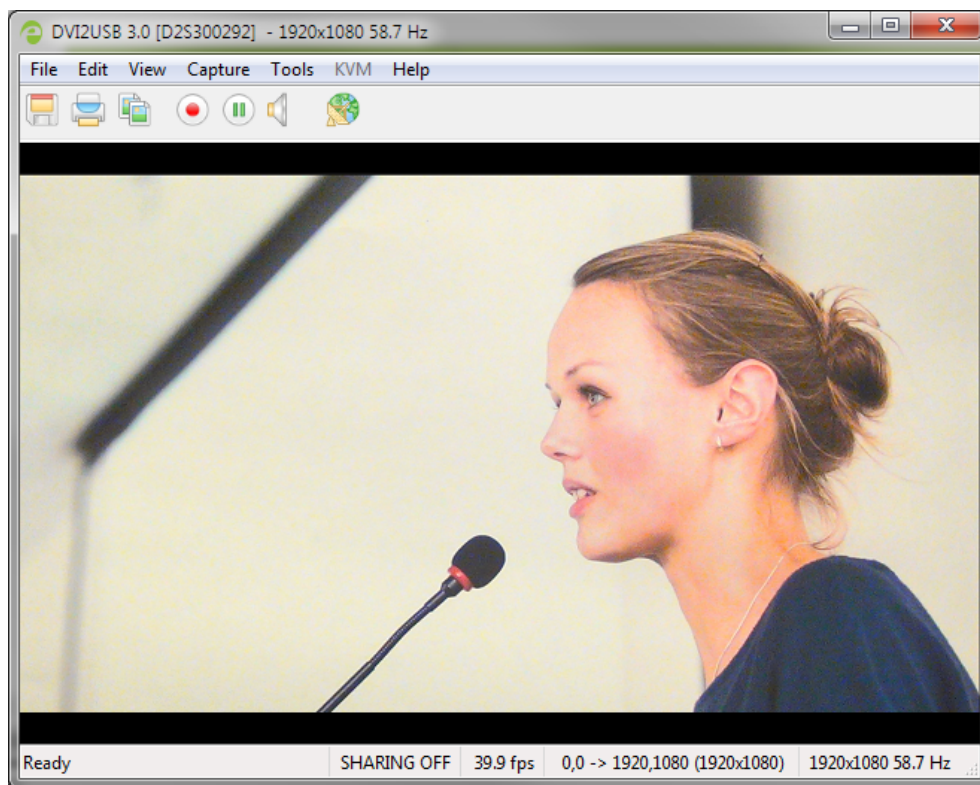

2. Select **Capture » Start Recording**, use the red record button or keyboard shortcut **Ctrl-R** to start recording; the **Save** dialog opens.



3. When you are done capturing, use the pause or stop buttons to pause or stop recording. (You can also use the keyboard shortcut Ctrl-U for pause and can use the menu items **Capture » Pause** or **Capture » Stop Recording** to control recording.)

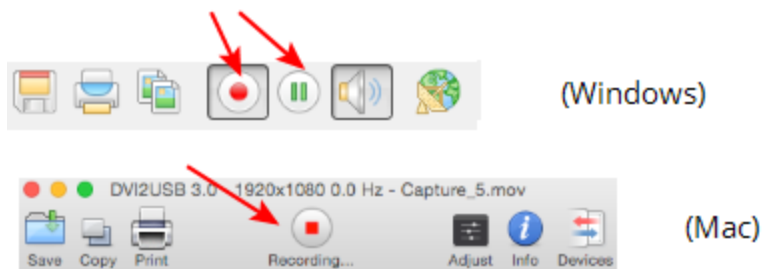

4. Use your operating system's file browser (Windows Explorer or Finder) to find your saved image file(s).

Configure audio

Your DVI2USB 3.0 can capture audio directly from non-encrypted HDMI sources. The Epiphan Capture Tool can also capture audio from other audio devices plugged into your capture workstation (e.g. embedded laptop microphone or external microphone plugged in via USB or audio in jack).

By default, the Epiphan Capture Tool doesn't capture audio, but configuring it is simple!

Step 1: Select your audio source

Start by picking the audio source you want to capture. You can do this from either the **Tools » Options** menu, or directly from the **Capture** menu.

To select your audio source:

1. Configure your external audio source with your operating system (generally no configuration is needed for embedded microphones).
2. Or, connect your HDMI source to the video grabber.
3. Connect the video grabber to a **USB 3.0** port on your capture workstation (you can use USB 2.0 if you're planning to use an external audio source instead of embedded audio).



Due to the extra volume of data that needs to be captured, embedded audio capture is only supported when connected via USB 3.0.

4. Launch the Epiphan Capture Tool.
5. Select the **Tools » Options** menu item, the **Options** dialog appears.
 - a. Select the **Audio** tab.

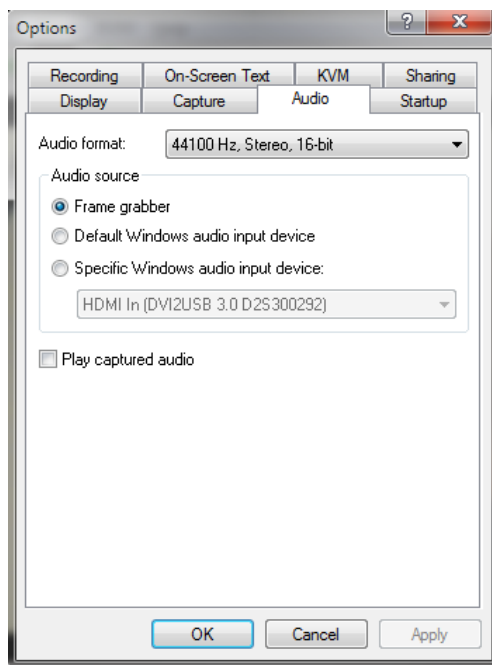

- a. If capturing embedded HDMI audio, select **Frame Grabber**.
 - b. If using an external audio source, click **Specific Windows audio input device** and select your audio device from the list.
 - c. If desired, use the **Audio format** drop down to specify the audio bit rate you want saved (or streamed), Stereo/mono and bit-depth. (If this value is different than the incoming audio bitrate, DVI2USB 3.0 resamples the audio to your specified bitrate.)
 - d. If desired, check the **Play captured audio** checkbox to have the audio played over the capture workstation's audio output device (e.g. speakers or headphones connected to the capture workstation).
 - e. Click **OK** or **Apply**.
6. Alternatively, select **Capture » Audio Input Device** and select your audio source from the list.

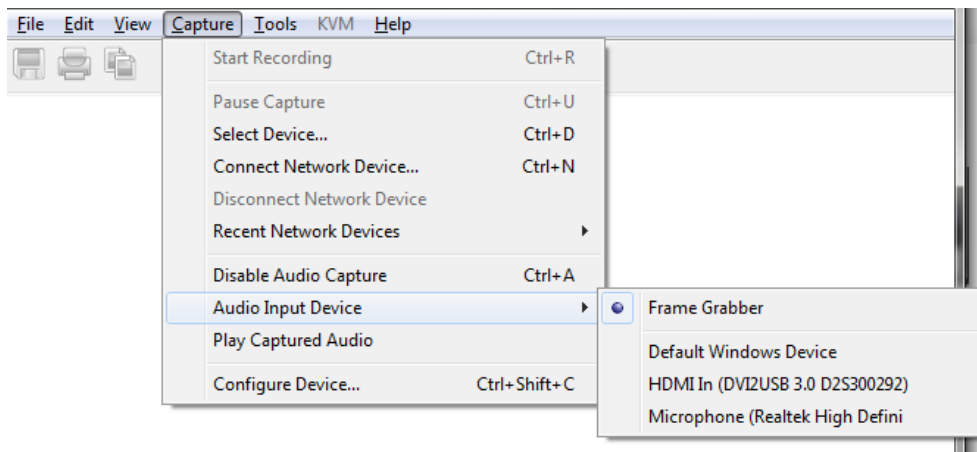

Step 2: Enable audio capture

You can tell whether audio capture is enabled by looking at the toolbar. If the speaker icon is still (no sound waves depicted coming out from it), audio is not enabled. See the examples below.

Audio enabled

Audio disabled



To enable audio capture:

1. Launch the Epiphan Capture Tool.
2. Click the **Capture Audio** button (speaker icon) on the toolbar; when audio capture is enabled, the icon is animated with sound waves.

To disable audio capture:

1. Click the Capture Audio button; the icon has a static image.

Step 3: Capture!

Use the record button on the toolbar to capture your audio/video stream!



HDMI audio capture may fail if your device has an old or incorrect EDID loaded. See **Update device EDID**.

Configure optional recording settings

On Windows, when recording your captured frames as a video, as described in [Record a video](#), you can set some optional configuration settings.

Configure an automatic file name (Automatic restart)

You can avoid needing to enter a file name each time you want to record by using a combination of record and pause along with setting the Epiphan Capture Tool to either overwrite the previous file or create a file name suffix that is added to the base file name you specify the first time you start recording.

Start by [Record a video](#), if needed) .

To overwrite the same file each time you record:

1. From the **Tools » Options » Recording** tab, check the **Automatically restart recording** checkbox.

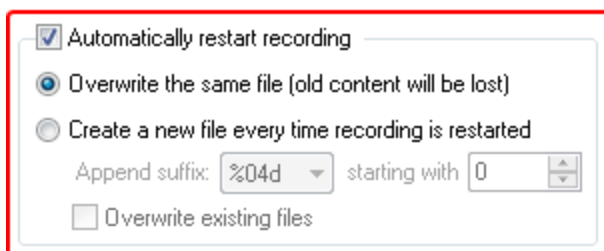

2. Click the **Overwrite the same file (old content will be lost)** radio button.
3. Click **OK**.
4. Start recording and provide location and name for your video file.
5. Use the **pause** button on the toolbar (keyboard shortcut Ctrl+U or **Capture » Pause**) between recordings and click either pause again to restart, automatically overwriting the previous file name.

To record a sequence of video files (each with a different suffix):

1. From the **Tools » Options » Recording** tab, check the **Automatically restart recording** checkbox.

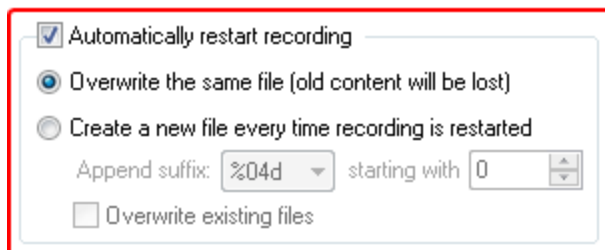

2. Click the **Create a new file every time recording is restarted** radio button.
3. Use the **Suffix** drop down to determine whether you're using decimal (d) or hexadecimal (X) characters for the suffix, and the number of leading zeros in the filename (e.g. %04d means a decimal suffix with 4 digits, the first few will have three leading zeros (cap_0001.bmp)).
4. Optionally, choose a starting digit for your sequence.
5. Optionally, check the **Overwrite existing files** checkbox if you'd like to automatically overwrite files if you already have files with the same name.
6. Click **OK**.
7. Start recording and specify a location and root name for your video files.
8. When recording, use the **pause** button on the toolbar (keyboard shortcut Ctrl+U or **Capture » Pause**) between recordings and click either pause again to restart, automatically creating a new video file with the name name in the sequence.

Configure recording period

If desired, you can configure the Epiphan Capture Tool to stop recording after a specified time period has elapsed or a specified number of frames have been saved. For example, if you know you always need a 1 minute video when capturing from an ultrasound.

Start by [Record a video](#), if needed) .

To overwrite the same file each time you record:

1. From the **Tools » Options » Recording** tab, check the **Automatically turn recording off** checkbox.

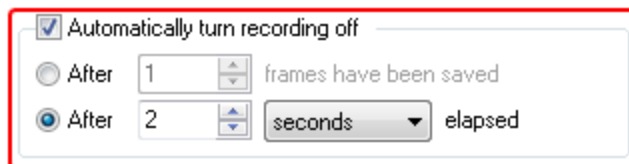

2. Select the appropriate radio button to specify stopping after a **number of frames have been saved** or after a specified amount of time has **elapsed**.
3. Enter your limit: number of frames or time in milliseconds, seconds, minutes or hours.
4. Click **OK**.
5. Start recording as usual, the recording will automatically stop when the stop criteria is met.

Add a watermark

Using the Epiphan Capture Tool, you can add a watermark in the form of a time-stamp or other static on-screen text to your captured video or images.

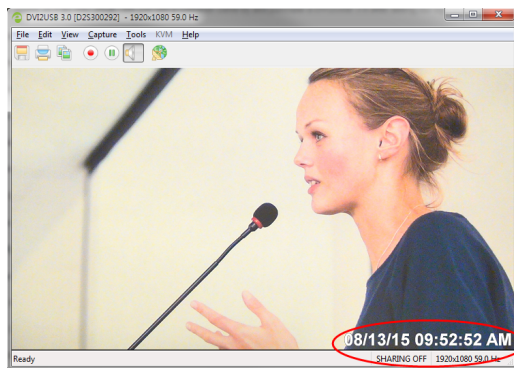

Add a timestamp

You can add a timestamp to your captured video by choosing from one of the pre-created formats and selecting the font, size, location and color.

Start by [Record a video](#)

To configure a timestamp watermark:

1. From the **Tools » Options** dialog, select the **On-Screen Text** tab.
2. Check the **Timestamp** checkbox.

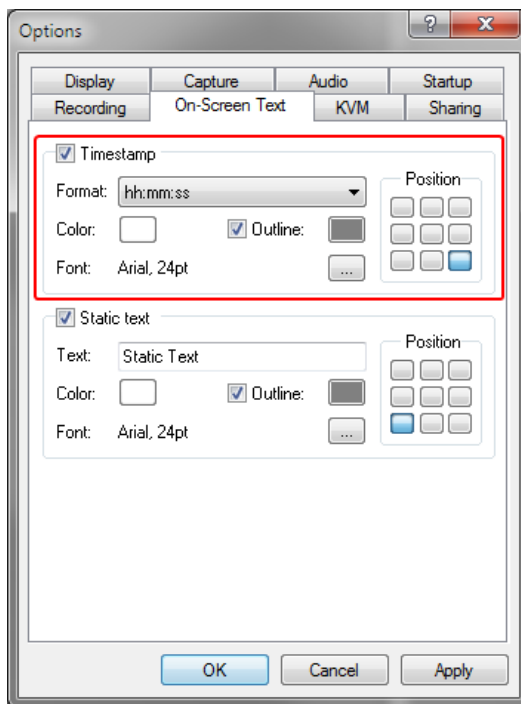

3. Choose a timestamp format from the **Format** drop down box.
4. If desired, change the **color** and **outline** color from the default white and gray values.

5. Click on a location in the Position grid to specify the location of the timestamp.
6. Change the Font type and size by clicking the **elipsis (...)** next to the Font description; a font selection dialog opens.
7. When you are done configuring, click **Apply** to see the changes while keeping the dialog open for further tweaks, or click **OK** to apply your changes and close the dialog.

Note that you can include both a timestamp and a static text watermark.

Add a static text watermark

You can add static text to your captured video by adding your text and selecting the font, size, location and color.

Start by [Record a video](#)

To configure a static text watermark:

1. From the **Tools » Options** dialog, select the **On-Screen Text** tab.
2. Check the **Static text** checkbox.

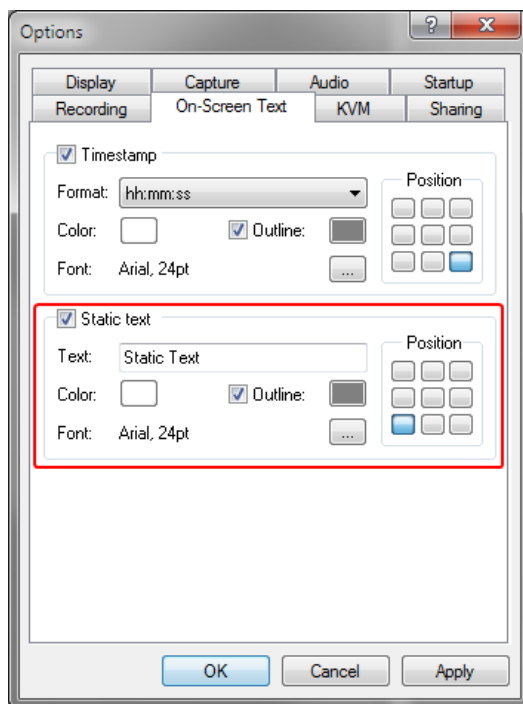

3. In the **Text** field, enter your text string.
4. If desired, change the **color** and **outline** color from the default white and gray values.
5. Click on a location in the Position grid to specify the location of your static text watermark.

6. Change the Font type and size by clicking the **elipsis (...)** next to the Font description; a font selection dialog opens.
7. When you are done configuring, click **Apply** to see the changes while keeping the dialog open for further tweaks, or click **OK** to apply your changes and close the dialog.

You can have both a text watermark and a timestamp mark on your captured video or images. Give them both a try to see what you like best.

Tip: You can use a custom font generator to generate a font that has a monotone version of your company logo or other graphic to overlay as "text" on the image. Using this trick, it will appear like you have a graphical watermark.

Command line options

On Windows, you can use command line options to control how the Epiphan Capture Tool starts up. Add as many command line options as needed, in any order. Each command line option starts with two dashes is separated from other options with a space.

The following command line options are supported:

Option	Description
--borderless	Start the capture application in image only mode. Press the Escape key to exit from image only mode.
--sn <serial number>	Specify which video grabber to use (when more than one is connected to the video capture workstation). <serial number> is the serial number of the desired video grabber.
--hs <value>	Set the horizontal shift value.*
--vs <value>	Set the vertical shift value.*
--phase <value>	Set the sampling phase value.* Range is 0 to 31.
--pll	Set the PLL adjustment.*
--offset <value>	Set the offset (brightness).* Range is 0 to 63.
--gain <value>	Set the gain (contrast).* Range is 0 to 63.
--topmost	Keep the capture application window as the topmost window on your screen.

Option	Description
--fullscreen	Start the Epiphan Capture Tool in full-screen mode.
"*" - Refer to the Configure your device section for more details	

Example

You can create a desktop shortcut that includes one or more of the command line options. For the purposes of this example, the Epiphan Capture Tool's executable file name is v2ugui2.exe and is installed in C:\Program Files\Epiphan\Framer Software.

1. Open Windows Explorer and navigate the following path: C:\Program Files\Epiphan\Framer Software
2. Right click on the file **v2ugui2.exe** and select **Create Shortcut**; Windows creates a shortcut file that, depending on your Windows settings, may be named "Shortcut to v2ugui2.exe.lnk". The ".lnk" may not appear if Windows does not display file extensions.
3. If desired, change the name of this file and copy it to another location if required. Don't change the file extension.
4. Right click the shortcut file and select **Properties**.
5. Edit the **Target** field and add command line options after the closing quote.

For example, to add the --topmost command line option, change the Target line to:
 "C:\Program Files\Epiphan\Framer Software\v2ugui2.exe" -topmost

Or to add --topmost, --borderless, set the horizontal shift to -67, and the vertical shift to 10:
 "C:\Program Files\Epiphan\Framer Software\v2ugui2.exe" -topmost --borderless --hs -67 --vs 10

6. Select **OK** to save your changes to the shortcut.
7. Double-click the shortcut to start the video capture application with your specified command line options.

Sharing / streaming demo tool

The Windows version of the Epiphan Capture Tool includes VGA2Web, a **demo** utility for streaming/broadcasting your captured signal. This tool is intended for demonstration purposes only and gives you an idea of how you can share your captured stream using other third party tools.



Note there are no privacy, bandwidth or uptime guarantees for this demo service. It is not intended for use with business-critical applications. As this feature is for demonstration purposes only, a 10 hour time limit is applied.

To stream captured images over the Internet, the video capture application sends the currently captured images to an Epiphan web broadcasting portal. The web broadcasting feature does not include sound, even when audio and video is captured for HDMI sources.

Each web broadcast session is labeled with the serial number of the DVI2USB 3.0 that is capturing the images. The card's serial number appears on the video capture application title bar.

This feature is very limited, for a robust streaming solution, see [Epiphan's other streaming products](#).

Setup for streaming

Start by connecting your video grabber to the capture workstation and your source to the video grabber.

The captured data needs to be setup for RGB 24-bits. You can also optionally limit the frame rate to reduce the bandwidth you'll use for transmission. Review [Configure display options](#) and [DirectShow video adjustments \(Windows\)](#) for information on setting these values.

Ensure your video capture workstation is able to connect to the Internet.

Start the broadcast

1. From the Epiphan Capture Tool, select **Tools » Web Broadcasting Demo** or the Sharing button  from the toolbar; the **Start web broadcasting** dialog appears.

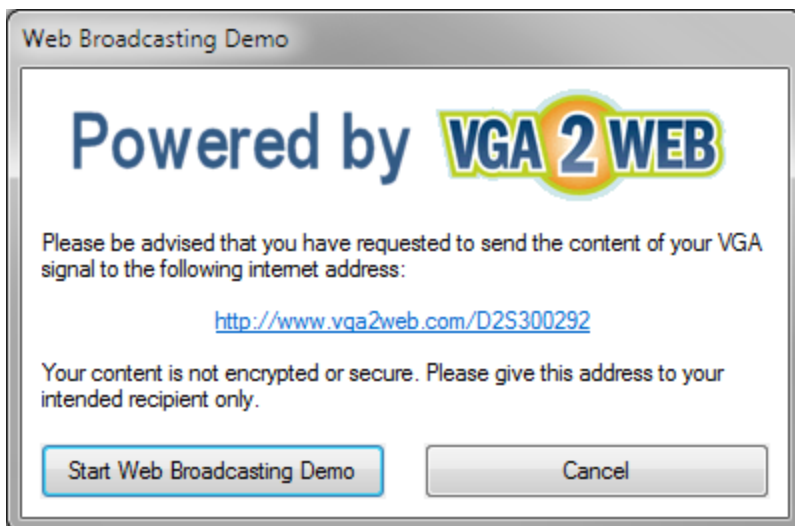

2. Copy the **URL** provided in the window.
3. Click the **Start Web Broadcasting Demo** button; you are now sharing your captured video frames over the internet. Provide the URL to the person with whom you wish to share they stream. (Note you can return to this window to get the URL again if you forget it.)

View the broadcast

Viewers use their web browser to see the broadcast. Some web browsers, including Chrome, do not support running java applications, such as the one used by this demo. Therefore your viewer may need to spend some time making sure their browser has the latest java virtual machine installed, and may also need to add a Java security exceptions for <http://vga2web.epiphan.com>. Steps necessary for the java setup are outside the scope of this document. For assistance, please see your local IT or networking department.

1. Open a web browser and browse to the URL provided in the Web Broadcasting Demo dialog.

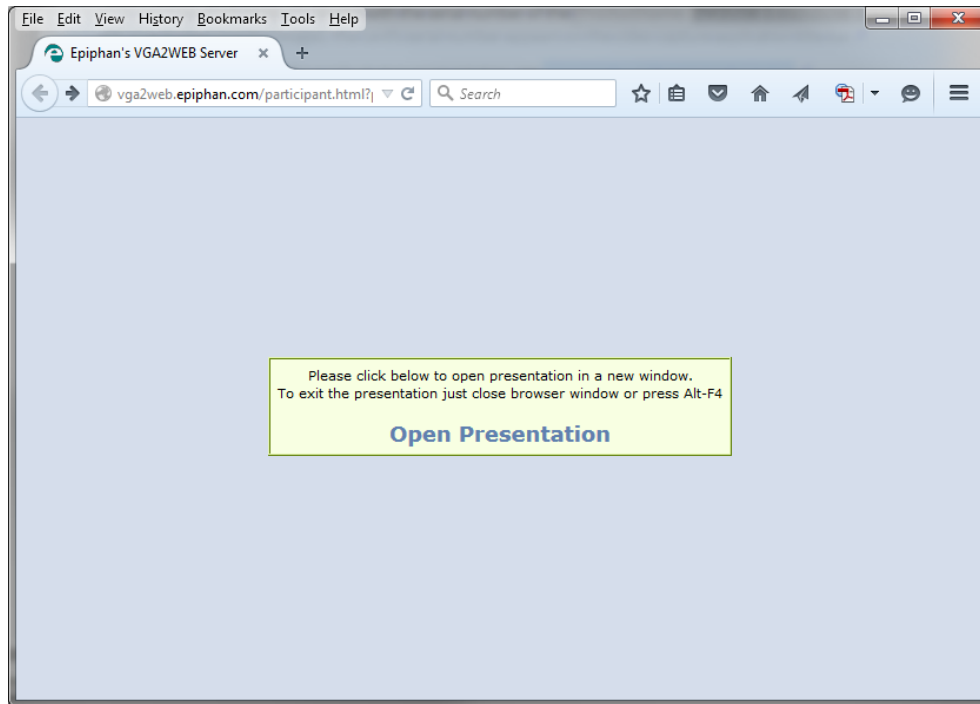

2. Click **Open Presentation**; the presentation window opens. (At this point some java configuration may be required to permit this java application to run.)
3. After approximately 10-20 seconds, the broadcast begins.

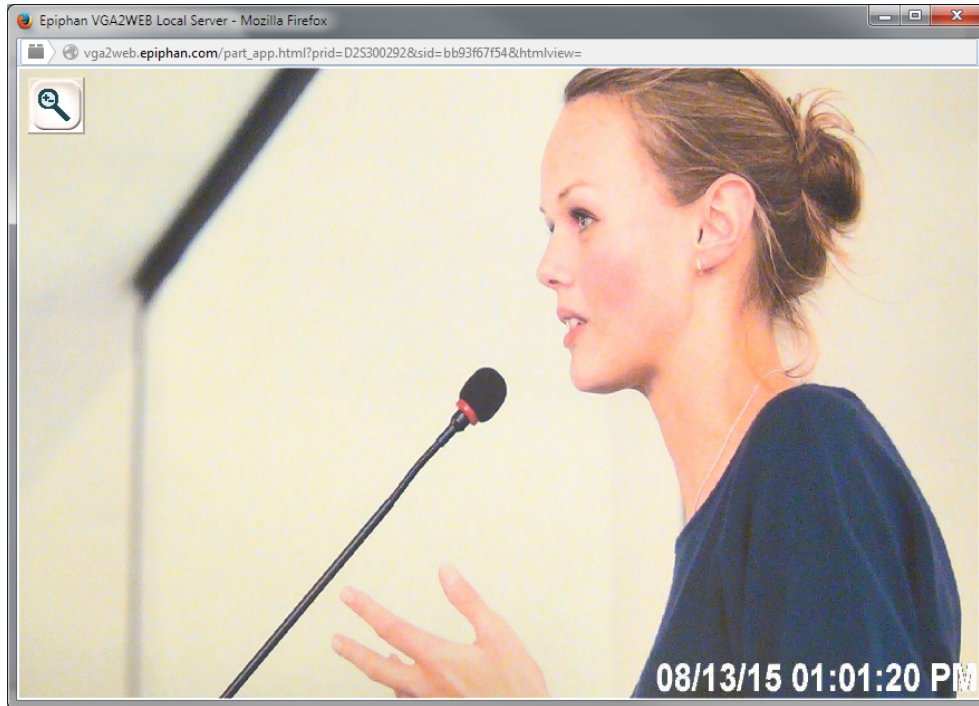

Tweaking the broadcast

Normally you should not need to change the default web broadcasting compression settings. The default settings reduce the amount of Internet bandwidth used for web broadcasting by applying a combination of lossless and lossy compression to the images being broadcasted.

To change the web broadcasting compression:

1. Select Tools » Options » Sharing; the Sharing dialog opens.

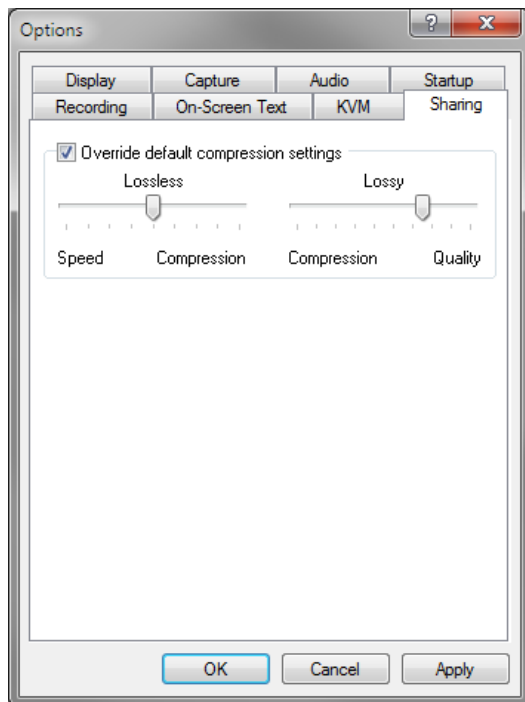

2. Click the **Override default compressions settings** checkbox; the other controls become active.
3. Adjust **Lossless** and **Lossy** sliders. Moving the sliders towards speed and compression reduces delay and increases the frame rate at the cost of more noticeable artifacts in the stream. Moving the sliders the other way reduces frame rate, increases delay but improves picture quality.

Troubleshooting tips

Here are three typical reasons for adjusting web broadcasting compression:

- If you have a slow Internet connection or if viewers of the web broadcasts notice delays you can increase lossless or lossy compression to reduce Internet bandwidth usage.
- If viewers of the web broadcast notice poor image quality you can reduce the amount of lossy compression.
- If the video capture workstation CPU usage is too high during web broadcasts or if viewers of the web broadcasts notice delays and you have determined that the delays are not caused by low Internet bandwidth. The delays could be caused by high CPU usage on the video capture workstation resulting in the video capture workstation not being able to process all image data. Lossless compression increases CPU usage, so you can reduce CPU usage during web broadcasting by reducing lossless compression.



Note: You cannot change web broadcasting compression during a web broadcast. You must stop the broadcast, adjust the settings and then start the broadcast again.

Changes made to default web broadcast compression settings are only visible to viewers of the web broadcast. Changing these settings does not change how the video capture application displays, records, or prints captured images.

Upgrade your drivers and software

From time to time, Epiphan releases new drivers and a new version of the Epiphan Capture Tool. These two pieces of software are bundled together in a single package, available from the Epiphan Video website, on the support page for your product.

When you register your DVI2USB 3.0, you can choose to be notified of updates. You can also go check the product support web page to look for updates, and occasionally, Beta versions of our drivers and software.

In most cases, you can download and install the new Epiphan Capture Tool and drivers without needing to do anything special first (i.e. no need to uninstall the old version). If particular version of the software has different instructions, they will be provided on the website and in the product update email.



Note for Mac OS X users: If the installer fails to add a shortcut for the Epiphan Capture Tool to the Mac OS X desktop, you can drag the Epiphan icon from the Applications folder to your desktop or to the Dock.



Be sure to update the drivers and Epiphan software on each computer where you use your DVI2USB 3.0. The drivers load the firmware each time the device is plugged into the capture computer. If you plug your video grabber into a computer with an older driver/firmware, you'll be using that older firmware for your grabber.

Software and Documentation License

ATTENTION: THE SOFTWARE AND DOCUMENTATION PROVIDED UNDER THIS AGREEMENT ARE BEING LICENSED TO YOU BY EPIPHAN SYSTEMS INC. ("LICENSOR") AND ARE NOT BEING SOLD. THIS AGREEMENT CONTAINS LIMITATIONS ON REPRESENTATIONS, WARRANTIES, CONDITIONS, REMEDIES, AND LIABILITIES THAT ARE APPLICABLE TO THE SOFTWARE AND DOCUMENTATION.

Epiphan Systems Inc. Software License

IMPORTANT: BEFORE DOWNLOADING, INSTALLING, OR USING THE SOFTWARE AND DOCUMENTATION, PLEASE CAREFULLY READ THIS AGREEMENT WHICH CONTAINS THE TERMS AND CONDITIONS UNDER WHICH YOU ARE ACQUIRING A LICENSE TO USE THE SOFTWARE AND DOCUMENTATION. IF YOU DO NOT ACCEPT THE TERMS AND CONDITIONS OF THIS AGREEMENT PLEASE DO NOT DOWNLOAD, INSTALL, OR USE THE SOFTWARE AND DOCUMENTATION AND PROMPTLY RETURN OR DESTROY THE SOFTWARE AND DOCUMENTATION. IF YOU DOWNLOAD, INSTALL, OR USE THE SOFTWARE AND/OR DOCUMENTATION, YOU WILL HAVE ACCEPTED AND AGREED TO THESE TERMS AND CONDITIONS. THE SOFTWARE AND DOCUMENTATION ARE ALSO PROTECTED BY COPYRIGHT LAWS AND INTERNATIONAL COPYRIGHT TREATIES, AS WELL AS OTHER INTELLECTUAL PROPERTY LAWS. IF YOU ARE AN AGENT OR EMPLOYEE OF AN ENTITY, YOU REPRESENT AND WARRANT THAT (I) THE INDIVIDUAL ACCEPTING THIS AGREEMENT IS DULY AUTHORIZED TO ACCEPT THIS AGREEMENT ON SUCH ENTITY'S BEHALF AND TO BIND SUCH ENTITY, AND (II) SUCH ENTITY HAS FULL POWER, CORPORATE OR OTHERWISE, TO ENTER INTO THIS AGREEMENT AND PERFORM ITS OBLIGATIONS UNDER THIS AGREEMENT.

1. Definitions: In this Agreement:

"Agreement" means this Epiphan Software License;

"Documentation" means the technical publications delivered to You with the Software relating to the installation and operation of the Software, such as reference, user, installation and technical guides and release notes;

"Epiphan" means Epiphan Systems Inc.;

"Software" means the Licensor binary and/or bytecode software programs that (i) are made available to You for download after acceptance of this Agreement, (ii) are packaged with this Agreement, or (iii) pre-installed on Epiphan products, or (iv) embed this Agreement in their installer(s) and which are installed after acceptance of this Agreement, and which binary and/or bytecode software programs include any Documentation; and

"You" or "Your" means the individual acquiring the Software license or any entity on whose behalf such individual is acting. In the case of an entity, "You" includes any entity that by majority voting interest controls, is controlled by, or is under common control with You.

2. Grant of Software License: Subject to the terms and conditions of this Agreement, Licensor grants You a non-exclusive, non-transferable, non-sublicensable, internal license to use a reasonable number of copies of

the Software. All copies of the Software made by You shall include all trademarks, copyright notices, restricted rights legends, proprietary markings and the like exactly as they appear on the copy of the Software originally provided to You. No other rights in the Software or Documentation are granted to You.

3. Open Source Software: Binary, bytecode and source code versions of certain open source software packages may be embedded in or distributed with the Software (“Open Source Software”). If a separate license agreement for an item of open source software is: delivered to You with the Software; included in the download package for the Software; referenced in any material (including the Documentation) that is included in the download or distribution package for the Software; or listed at www.epiphan.com/opensource, then such open source software shall be Open Source Software and such separate license agreement shall govern Your use of that item or version of such open source software. The Open Source Software may include free software (i.e. software licensed under the GNU Lesser General Public License or other free software licenses) for which the applicable free software license may also require that the source code for such free software be made available to those receiving only executable versions of such free software. If the source code for any free software distributed with the Software is not provided with the Software, then upon request, within a three (3) year period from the original receipt of such Open Source Software from Licensor, for a fee that shall not exceed Licensor's costs associated with the shipping of the source code for such free software, Licensor will provide a copy of the source code for such free software to You.

4. Restrictions: The terms set forth in this Section 4 shall constitute conditions to the licenses granted in Section 2. You shall not reverse engineer, disassemble, reverse translate, decompile or in any other manner decode the Software except to the extent the Software is distributed with any Open Source Software that prohibits the imposition of such a restriction or to the extent the foregoing restriction is expressly prohibited by applicable law notwithstanding a contractual obligation to the contrary. You acknowledge and agree that no rights in respect to the source code of the Software are granted to You. You acknowledge and agree that the rights in respect to use of the Software and Documentation are granted only for use in conjunction with Epiphan hardware. You shall not distribute, lease, rent, grant a security interest in, assign, or otherwise transfer the Software except as expressly provided in this Agreement. You shall not modify or create any derivatives works of the Software or merge all or any part of the Software with another program. You shall not use the Software or make the Software available to any third parties as part of any service bureau, time sharing service, application service provider offering, software-as-a-service offering or any other managed service offering. You shall not disclose any performance, benchmarking, or feature-related information about the Software. You further agree not to disclose, transfer or otherwise provide to any third party any portion of the Software, except as expressly permitted herein.

5. Disclaimer of Warranties: Licensor does not make any representations or provide any warranties or conditions in respect to the Software. **EXCEPT FOR ANY WARRANTIES THAT MAY BE PROVIDED IN ANY COMMERCIAL AGREEMENT BETWEEN YOU AND LICENSOR, THE SOFTWARE AND DOCUMENTATION ARE PROVIDED “AS IS”, WITHOUT ANY REPRESENTATIONS, CONDITIONS, OR WARRANTIES OF ANY KIND. WITHOUT LIMITATION, LICENSOR AND ITS LICENSORS, SUPPLIERS, SUBCONTRACTORS AND DISTRIBUTORS DISCLAIM ANY EXPRESS OR IMPLIED REPRESENTATIONS, CONDITIONS, AND/OR WARRANTIES OF MERCHANTABILITY, MERCHANTABLE QUALITY, NON-INFRINGEMENT, DURABILITY,**

TITLE, SATISFACTORY QUALITY, OR FITNESS FOR A PARTICULAR PURPOSE WHETHER ARISING BY STATUTE, COURSE OF DEALING, USAGE OF TRADE, OR OTHERWISE. EXCEPT AS OTHERWISE EXPRESSLY PROVIDED IN ANY COMMERCIAL AGREEMENT, THE ENTIRE RISK OF THE USE OF THE SOFTWARE AND DOCUMENTATION SHALL BE BORNE BY YOU. EXCEPT AS OTHERWISE EXPRESSLY PROVIDED IN ANY COMMERCIAL AGREEMENT, NEITHER LICENSOR NOR ANY OF ITS LICENSORS, SUPPLIERS, SUBCONTRACTORS AND/OR DISTRIBUTORS MAKE ANY REPRESENTATIONS OR PROVIDE ANY CONDITIONS AND/OR WARRANTIES ABOUT THE SUITABILITY OF THE SOFTWARE AND/OR DOCUMENTATION OR ABOUT ANY INFORMATION AND/OR DATA THAT MAY BE PROCESSED BY OR MADE AVAILABLE USING THE SOFTWARE.

6. LIMITATION OF LIABILITY: NEITHER LICENSOR NOR ANY OF ITS LICENSORS, SUPPLIERS, SUBCONTRACTORS AND/OR DISTRIBUTORS SHALL HAVE ANY LIABILITY TO YOU OR ANY OTHER PERSON OR ENTITY FOR ANY DAMAGES ARISING FROM THIS AGREEMENT, RELATING TO THE SOFTWARE OR DOCUMENTATION, OR RELATING TO ANY SERVICES PROVIDED TO YOU BY LICENSOR (INCLUDING ITS LICENSORS, SUPPLIERS, SUBCONTRACTORS AND/OR DISTRIBUTORS) IN RELATION TO THE SOFTWARE AND/OR DOCUMENTATION FOR ANY INDIRECT, RELIANCE, INCIDENTAL, SPECIAL, PUNITIVE, EXEMPLARY OR CONSEQUENTIAL DAMAGES, INCLUDING, BUT NOT LIMITED TO, LOSS OF REVENUE OR PROFIT, LOSS OF OR DAMAGE TO DATA, BUSINESS INTERRUPTION, LOSS OF DATA, REPLACEMENT OR RECOVERY COSTS, OR OTHER COMMERCIAL OR ECONOMIC LOSS, WHETHER ARISING FROM CONTRACT, EQUITY, TORT (INCLUDING NEGLIGENCE OR STRICT LIABILITY) OR ANY OTHER THEORY OF LIABILITY, EVEN IF LICENSOR (INCLUDING ITS LICENSORS, SUPPLIERS, SUBCONTRACTORS AND DISTRIBUTORS) HAS BEEN ADVISED OF THE POSSIBILITY OF SUCH DAMAGES, OR THEY ARE FORESEEABLE. THE LIMITATIONS IN THIS SECTION SHALL APPLY WHETHER OR NOT THE ALLEGED BREACH OR DEFAULT IS A BREACH OF A FUNDAMENTAL CONDITION OR TERM OR FUNDAMENTAL BREACH. SOME JURISDICTIONS DO NOT ALLOW THE EXCLUSION OR LIMITATION OF LIABILITY FOR CONSEQUENTIAL OR INCIDENTAL DAMAGES, SO THESE LIMITATIONS MAY NOT APPLY TO YOU. IN NO EVENT SHALL THE TOTAL CUMULATIVE LIABILITY OF LICENSOR (INCLUDING ITS LICENSORS, SUPPLIERS, SUBCONTRACTORS AND DISTRIBUTORS) TO YOU OR ANY OTHER PERSON OR ENTITY FOR ANY DAMAGES ARISING FROM THIS AGREEMENT, RELATING TO THE SOFTWARE, DOCUMENTATION AND/OR RELATING TO ANY SERVICES PROVIDED TO YOU BY LICENSOR (INCLUDING ITS LICENSORS, SUPPLIERS, SUBCONTRACTORS AND DISTRIBUTORS) IN RELATION TO THE SOFTWARE AND/OR DOCUMENTATION, EXCEED THE LICENSE FEES PAID BY YOU FOR THE SOFTWARE.

THE DISCLAIMER OF REPRESENTATIONS, WARRANTIES AND CONDITIONS AND LIMITATION OF LIABILITY CONSTITUTE AN ESSENTIAL PART OF THIS AGREEMENT. YOU ACKNOWLEDGE THAT BUT FOR THE DISCLAIMER OF REPRESENTATIONS, WARRANTIES AND CONDITIONS AND LIMITATION OF LIABILITY, NEITHER LICENSOR NOR ANY OF ITS LICENSORS OR SUPPLIERS WOULD GRANT THE RIGHTS GRANTED IN THIS AGREEMENT.

7. Term and Termination: This Agreement shall continue for as long as You use the Software, however, it may be terminated sooner as provided in this Section 7. You may terminate this Agreement by destroying all

copies of the Software and Documentation under Your control and providing certification of such destruction to Licensor or by returning the Software to Licensor. Licensor may terminate this Agreement immediately by providing You with written notice if: (a) You are in material breach of any provision of this Agreement, which breach, if capable of being cured, is not cured within thirty (30) days after Licensor gives You written notice thereof; or (b) You have committed a non-curable material breach of this Agreement. Upon termination You shall destroy all copies of the Software. In addition to this Section, the Sections entitled Definitions, Disclaimer of Warranties, Limitation of Liability, Title, High-Risk Activities, Intellectual Property, and General shall continue in force even after any termination of this Agreement. No termination of this Agreement will entitle You to a refund of any amounts paid by You to Licensor or affect any obligations You may have to pay any outstanding amounts owing to Licensor. Upon any termination by Licensor, You shall destroy all copies of the Software and Documentation under Your control and certify such destruction to Licensor.

8. Support and Updates: This Agreement does not grant You the right to any updates or enhancements of the Software or the right to receive any technical support for the Software. Such updates and other technical support services, if available, may be purchased separately from Licensor. Use of any updates or enhancements to the Software provided pursuant to any technical support You may procure from Licensor shall be governed by the terms and conditions of this Agreement. Licensor reserves the right at any time not to release or to discontinue the release of any Software and to alter prices, features, specifications, capabilities, functions, licensing terms, release dates, general availability or other characteristics of the Software.

9. Title: All right, title, and interest (including all intellectual property rights) in, to, and under the Software (including all copies thereof) shall remain with Licensor and its licensors.

10. High-Risk Activities: The Software is not fault-tolerant and is not designed, manufactured or intended for use in or in conjunction with on-line control equipment in hazardous environments requiring fail-safe performance, such as in the operation of nuclear facilities, aircraft navigation systems, air traffic control, or direct life support machines. Licensor, its licensors, suppliers, subcontractors and distributors specifically disclaim any express or implied representations, warranties and/or conditions for such uses.

11. U.S. Government End-Users: The Software and Documentation are each a "commercial item" as that term is defined at FAR 2.101, consisting of "commercial computer software" and "commercial computer software documentation" as such terms are defined in FAR 12.212, and are provided to the U.S. Government only as commercial end items. Government end users acquire the rights set out in this Agreement for the Software and Documentation consistent with: (i) for acquisition by or on behalf of civilian agencies, the terms set forth in FAR 12.212; or (ii) for acquisition by or on behalf of units of the Department of Defense, the terms set forth in DFARS 227.7202. Use of the Software and Documentation is further restricted by the terms and conditions of this Agreement. For the purposes of any applicable government use, the Software and Documentation were developed exclusively at private expense, and are trade secrets of Epiphan Systems Inc. for the purpose of any Freedom of Information legislation or any other disclosure statute, regulation or provision.

12. Export Restrictions: The Software, Documentation and related information are subject to export and import restrictions. By downloading, installing, or using the Software, Documentation and/or related information, You are representing and warranting that You are not located in, are not under the control of, and are not a national or resident of any country to which the export of the Software, Documentation and/or related information would be prohibited by the laws and/or regulations of Canada or the United States. You are also representing and warranting that You are not an individual to whom the export of the Software, Documentation or related information would be prohibited by the laws and/or regulations of Canada or the United States. You shall comply with the export laws and regulations of Canada and the United States that are applicable to the Software, Documentation and related information and You shall also comply with any local laws and/or regulations in Your jurisdiction that may impact Your right to export, import, or use the Software, Documentation or related information, and You represent and warrant that You have complied with any such applicable laws and/or regulations. The Software, Documentation and related information shall not be used for any purposes prohibited by export laws and/or regulations, including, without limitation, nuclear, chemical, or biological weapons proliferation. You shall be responsible for procuring all required permissions for any subsequent export, import, or use of the Software, Documentation or related information.

13. Intellectual Property: Epiphan is a trademark or a registered trademark of Epiphan Systems Inc. in certain countries. All Licensor product names and logos are trademarks or registered trademarks of Epiphan Systems Inc. in certain countries. All other company and product names and logos are trademarks or registered trademarks of their respective owners in certain countries. You shall not disclose, transfer or otherwise provide to any third party any portion of the Software, except as expressly permitted in this Agreement.

14. General: This Agreement is the entire agreement between You and Licensor in respect to the Software, superseding any other agreements or discussions, oral or written. The terms and conditions of this Agreement shall prevail over any pre-printed terms on any quotes, orders, purchase orders, or purchase order acknowledgements, and shall prevail over any other communications between the parties in relation to the Software. You may not assign this Agreement whether voluntarily, by operation of law, or otherwise without Licensor's prior written consent. Licensor may assign this Agreement at any time without notice. The failure of a party to claim a breach of any term of this Agreement shall not constitute a waiver of such breach or the right of such party to enforce any subsequent breach of such term. If any provision of this Agreement is held to be unenforceable or illegal, such decision shall not affect the validity or enforceability of such provisions under other circumstances or the remaining provisions of this Agreement and such remaining provisions shall be reformed only to the extent necessary to make them enforceable under such circumstances. This Agreement shall be governed by the laws of the Province of Ontario and the laws of Canada applicable therein. No choice or conflict of laws rules of any jurisdiction shall apply to this Agreement. You shall only be entitled to bring any action or proceeding arising out of or relating to this Agreement, the Software, Documentation or any services provided in respect to the Software and/or Documentation in a court in Ottawa, Ontario, Canada, and You consent to the jurisdiction of such courts for any such action or proceeding. You waive all rights that You may have or that may hereafter arise to contest the jurisdiction of such courts for any action or proceeding brought by You. You hereby waive any right. You may have to request a jury trial with respect to any action brought by You in connection with this Agreement, the Software or any services

provided in respect to the Software. The application of the United Nations Convention on Contracts for the International Sale of Goods to this Agreement is expressly excluded.

March 28, 2014

Environmental Information

The equipment that you bought has required the extraction and use of natural resources for its production. It may contain hazardous substances that could impact health and the environment. In order to avoid the dissemination of those substances in our environment and to diminish the pressure on the natural resources, we encourage you to use the appropriate take-back systems. Those systems will reuse or recycle most of the materials of your end life equipment in a sound way. The crossed-out wheeled bin symbol invites you to use those systems. If you need more information about collection, reuse and recycling systems, please contact your local or regional waste administration. You can also contact us for more information on the environmental performance of our products.

FCC & CE Compliance Statement

This device complies with Part 15 of the FCC Rules. Operation is subject to the following two conditions:

1. This device may not cause harmful interference
2. This device must accept any interference received, including interference that may cause undesired operation.

Marking by the symbol **CE** indicates compliance of this device with EMC directive of the European Community and meets or exceeds the following technical standard.

EN 55022 - Limits and Methods of Measurement of Radio Interference Characteristics of Information Technology Equipment.



Other Jurisdictional Issues

Epiphan makes no representation that its products or information in this document or its web site is appropriate or available for use in your jurisdiction. Those who choose to access the Epiphan web site or use Epiphan products do so on their own initiative and are responsible for compliance with local laws, if and to the extent local laws are applicable

Submissions to Epiphan and Affiliated Servers

Any information, including but not limited to remarks, suggestions, ideas, graphics, or other submissions, communicated to Epiphan through their Epiphan web site is the exclusive property of Epiphan. Epiphan is

entitled to use any information submitted for any purpose, without restriction (except as stated in Epiphan's Privacy Statement) or compensation to the person sending the submission. The user acknowledges the originality of any submission communicated to Epiphan and accepts responsibility for its accuracy, appropriateness, and legality.

Third Parties and Links to Third-Party Web Sites

Mention of non-Epiphan Systems Inc. products or services on their website, or this document site is for informational purposes and does not constitute an endorsement or recommendation.

This document may contain links to non-Epiphan web sites. These links are provided to you as a convenience, and Epiphan is not responsible for the content of any linked web site. Any outside web site accessed from the Epiphan web site is independent from Epiphan, and Epiphan has no control over the content of that web site. In addition, a link to any non-Epiphan web site does not imply that Epiphan endorses or accepts any responsibility for the content or use of such a web site.

In no event shall any reference to any third party or third party product or service be construed as an approval or endorsement by Epiphan of that third party or of any product or service provided by a third party.

Miscellaneous

It is the user's responsibility to ascertain whether any information downloaded from the Epiphan web site or other websites is free of viruses, worms, trojan horses, or other items of a potentially destructive nature.

Enforcement of Terms and Conditions

These Terms and Conditions for use of this document and the associated Epiphan Product are governed and interpreted pursuant to the laws of the province of Ontario, Canada, notwithstanding any principles of conflicts of law.

All disputes arising out of or relating to these Terms and Conditions shall be finally resolved by arbitration conducted in the English language in Ottawa, Ontario, Canada under the commercial arbitration rules of the Canada. The parties shall appoint as sole arbitrator a retired judge who presided in the province of Ontario. The parties shall bear equally the cost of the arbitration (except that the prevailing party shall be entitled to an award of reasonable attorneys' fees incurred in connection with the arbitration in such an amount as may be determined by the arbitrator). All decisions of the arbitrator shall be final and binding on both parties and enforceable in any court of competent jurisdiction. Notwithstanding this, application may be made to any court for a judicial acceptance of the award or order of enforcement. Notwithstanding the foregoing, Epiphan shall be entitled to seek injunctive relief, security, or other equitable remedies from any court of competent jurisdiction.

If any part of these terms is unlawful, void, or unenforceable, that part will be deemed severable and will not affect the validity and enforceability of the remaining provisions. Epiphan may, at its sole discretion and without notice, revise these terms at any time by updating this posting.

Copyright © 2015 Epiphan Systems Inc.

All Rights Reserved.